WEATHER FORECAST

Victoria and Vicinity, and Vancouver and Vicinity—Moderate to fresh westerly winds; fair and moderately warm.

Juan de Fuca to Estevan—Moderate to fresh westerly winds; fair and moderately warm.

The Daily Colonist.

(ESTABLISHED 1858)

COLONIST TELEPHONES
Advertising ..... Empire 4114
Business Office ..... Empire 4114
Circulation ..... Garden 1812
Job Printing ..... Garden 5241
Editorial Rooms ..... Empire 4111
Social Editor ..... Empire 3311

NO. 163—SEVENTY-SEVENTH YEAR | VICTORIA, BRITISH COLUMBIA, THURSDAY, JUNE 20, 1935 | TWENTY PAGES

LOADING SHIPS HERE Three Taking
On Lumber and One Grain—Destroyers Are Coming Saturday—Page 14

PRIZES ARE PRESENTED
Students at Oak Bay High School Get Academic Awards—Page 5

Young Uplands *KEN LAWSON LOSES*
Golfer Is Eliminated From Canadian Tournament at Hamilton—Page 12

FRANCE DISCUSSING PLANS TO ENLARGE HER NAVAL FORCES

Making Forecast of Naval Race as Result of Anglo-German Agreement Just Concluded—Great Britain Seeking to Spread Germany's Building Programme Over Long Period

PARIS, June 19 (AP).—France tonight was discussing enlarging her navy in answer to the Anglo-German naval agreement. A naval race was forecast in quarters close to the Chamber of Deputies' naval committee as a result of the accord allowing the Reich naval tonnage 35 per cent of Great Britain's.

Members of the committee, which met secretly, said that its consensus was that the Washington Treaty was dead and France was free to build whatever warships she chose. The majority, it was stated, favored building up the French fleet at once.

STRONG EXPRESSIONS

Premier Pierre Laval told the chamber's foreign affairs committee he was "stupefied" by the Anglo-German agreement. Members of the navy committee used like expressions.

Laval and his naval minister, Francois Pietri, were requested to appear before the committee on Friday to discuss enlargement of France's fleet of 600,000 tons, of which, members said, roughly 400,000 tons are available for Mediterranean service and 200,000 for Atlantic.

TO SPREAD IT OUT

LONDON, June 19 (AP). — Great Britain, continuing naval negotiations with Germany to smooth out the working of their new 100 to 35 ratio naval pact, will seek to spread Germany's future naval building over the longest period possible.

That objective was authoritatively disclosed tonight as plans were pushed forward for naval conversations with the French, Italian and Russian Governments, in that order, at London.

A supplementary agreement now being discussed with Joachim von Ribbentrop, Adolf Hitler's ambassador-at-large, and his colleagues will tentatively determine the date of construction, sizes and types of Nazi warships, it was revealed.

It was understood Britain would

Continued on Page 2, Column 5

B.C. TEXTBOOKS SELL FOR LESS

Reductions Will Show in Score of Standard School Books Next Term

Reductions show on a score of prescribed text books in a new provincial price list being prepared for distribution, officials of the Department of Education confirmed yesterday. While small in range, the reductions will apply on a number of standard works in use in public schools throughout the Province.

Under a system organized a few years ago the Province has consolidated arrangements for the supply of school books through dealers at a fixed price to the public. Initial reductions were made when the plan was initiated, and further reductions have followed since. In the new school term, nineteen or twenty of the books officially listed will sell for less.

Under arrangement made with dealers, the Province supplies the books at a set discount to the trade, and stands ready to supply parents direct in centres where the books are not readily obtainable or where prices higher than those on the official scale are asked.

Through pooling of freights and in other ways, considerable savings have been effected under the system; and the additional benefits are now being handed on to the public.

RIOTING CONVICTS BROUGHT TO BOOK

Forced to Surrender After Twenty-One Hours Underground and Doing Much Damage

LANSING, Kas., June 19 (AP).—Solitary confinement faced some forty Kansas penitentiary prisoners tonight as officials moved to discipline leaders of a wild but bloodless mutiny which resulted in damage estimated at $25,000 to the prison coal mine.

Reports that state charges might be filed against the mutineers were denied by Warden Lacey Simpson, who participated in a final charge which brought the convicts' surrender early today after twenty-one hours of rioting.

The 348 rioting prisoners lost on all counts in their demands for the discharge of Dr. David F. Parker, thirty-two-year-old penitentiary physician; "better cooked food," and immunity from punishment as the price of their submission.

PLAN ALASKA ROAD DRIVE

George Murray, M.P.P., Tells Washington of Organization for Project

WASHINGTON, June 19 (AP). — Steps toward a co-operative movement between the United States and British Columbia for the construction of the proposed Pacific-Yukon-Alaska Highway were indicated here today as George M. Murray, member of the British Columbia Legislative Assembly, conferred with Government officials.

Mr. Murray, an advocate of construction of the 2,300-mile highway, conferred with Delegate Dimond during the day and then was honor guest tonight at a dinner attended by Dimond, Oscar L. Chapman, Assistant Secretary of the Interior; Dr. Ernest H. Gruening, director of the division of territories and insular possessions.

PLAN CAMPAIGN

While insisting he could not speak officially for the Government of British Columbia, Mr. Murray declared there was an organization in the province which was ready and awaiting only the opportune time for commencing a vigorous campaign for the highway, which would connect the United States and Fairbanks, Alaska, through British Columbia and the Yukon Territory.

Mr. Murray briefly discussed the possibility of British Columbia financing the portion of the road within the province through a system of land grants similar to the grants given transcontinental railroads in the United States when the West was opened up for settlement.

UNITED STATES FUNDS

He said he could see no reason for a series of international conferences over the highway, and believed that the only agreement necessary between the two nations would be to determine where the proposed highway would cross the border between the Yukon Territory and Alaska. He suggested an agreement would be necessary if the United States should endeavor to loan funds for construction of the road within the Dominion as was done by this country for a highway through the Central American republics.

Car Sales on Coast Show Big Increase

SAN FRANCISCO, June 19 (AP).—The "land office business" recorded by Pacific Coast automobile dealers this year continued through May with sales of passenger cars totaling 22,893 units in California, Oregon and Washington, compared with 14,448 last year.

Sales for the first five months were 107,454 cars, compared with 58,616 in the 1934 period—a gain of about 84 per cent.

Clearing Wreckage From Omaha Riots

—Central Press Association Photograph.

Workmen are shown clearing up the wreckage caused by recent rioting in Omaha, Nebraska. The violence was an outgrowth of the street car strike which has been in progress since April 20. During two hours of disorders an unidentified man was killed, at least forty-seven persons, including several women and three policemen, were injured, several street cars burned and several others overturned.

Vancouver Island Is Unit in Supporting Claim for New Deal

Community Leaders, Professional and Business Men Give Strong and Enthusiastic Endorsement to Efforts of The Colonist to Awaken Public to Need of Island Consciousness

DEFINITE and enthusiastic support is being given by all sections of Vancouver Island to the campaign of The Colonist to secure a new deal for the Island. With no other consideration than that of improving conditions and assuring a more prosperous future for Vancouver Island, members of parliament, mayors, reeves, members of municipal councils, organization leaders and citizens prominent in all walks of life are a unit in endorsing the endeavors of The Colonist to co-ordinate Island opinion for a general Island prosperity.

Among the many expressions of approbation received are the following. They are eloquent of the new spirit of Island unity. They speak for themselves:

VITAL SITUATION

L. A. Hanna, M.P.P. for Comox—"The articles of Mr. McKelvie appearing in The Colonist touch a situation that is of vital importance to every citizen on Vancouver Island, especially so when considered in the light of an article recently appearing in one of the Vancouver newspapers. Such a condition should be rectified at the earliest opportunity. The Island is also handicapped by the high cost of travel to the Mainland. This should be corrected."

R. H. Pooley, K.C., M.P.P. for Esquimalt—"I wish to congratulate The Colonist on its campaign for a new deal for Vancouver Island. There is no question that we have not received our fair share of Provincial outlay in road and other improvements in the past. Under

Continued on Page 15, Column 1

Business Agent of Longshore Workers Union Is Arrested

VANCOUVER, June 19 (CP).—Oscar Salonen, business agent for the Longshore and Water Transport Workers of Canada, was arrested on a downtown street tonight and charged with taking part in an unlawful assembly. Salonen is the eighteenth person to be arrested and charged in connection with yesterday's waterfront riots when police and striking longshoremen clashed near Ballantyne Pier.

DEATH SUMMONS MAJ. B. F. RHODES

Resident of Metchosin Passes—Had Served in British Forces During Great War

Major Bernard Francis Rhodes, M.C., son of Captain Henry Brooke Rhodes and Mrs. Rhodes, of Barrock Park, Carlisle, England, passed away last night at the family home in Metchosin.

Major Rhodes was educated at Charterhouse and the Royal Military Academy at Woolwich, and was gazetted to the Royal Field Artillery in 1908. He went to France with the British Expeditionary Force (103rd Battery) and was among the first of Artillery to land on French soil. After the retreat from Mons, Major Rhodes was wounded in the Second Battle of Ypres and was awarded one of the first Military Crosses of the Great War.

RETURNED TO FRANCE

In 1917, Major Rhodes was temporary unfit for war services overseas and was loaned to the Canadian Forces as instructor at the Royal Military College at Kingston. Early in 1918 he again took command of his battery in France and remained in charge until the end of the war. On retirement from army service he joined his brother, Captain G. H. Rhodes, at Cochrane, Alberta, and moved to Metchosin in January, 1932, where he has resided since. He is survived by his widow and son, David; one brother, Captain H. A. Rhodes, Cowichan Station, and two married sisters living in England.

OFFICER TAKES UP COMMAND

Brigadier D. J. MacDonald Assumes Post at Head of Military District

Brigadier D. J. MacDonald, D.S.O., M.C., recently appointed district officer commanding Military District No. 11, with headquarters here, will take over his command from Major-General E. C. Ashton today. General Ashton having been appointed chief of staff at Ottawa.

Brigadier MacDonald comes to Victoria from Winnipeg, where he was commanding officer of Lord Strathcona's Horse (Royal Canadians). His military career dates back to 1909, when he graduated from the Royal Military College at Kingston. At the beginning of the war he was serving with the 29th Light Horse, and in October, 1914, he went overseas with the Lord Strathcona's Horse and remained with that unit until the close of the war, and became its commanding officer. He was twice wounded.

HELD STAFF POSTS

Brigadier MacDonald has served in numerous staff capacities since his appointment to the permanent force after the war. He was general staff officer of Military District No. 13 at Calgary from July, 1923, until the end of January, 1924. From September 1, 1924, to August 31, 1927, he was general staff officer of Military District No. 12 at Regina. Thereafter he became assistant adjutant and quartermaster-general of Military District No. 13, retaining that post until the end of 1934, when he was transferred to Ottawa. During the Great War he was mentioned in dispatches three times.

STILL PARADING MIGHT OF ARMS

Newly-Arrived Japanese Carry On Sham Battles in Tientsin Area

(Copyright, 1935, by the Associated Press)

TIENTSIN, China, June 19 (AP).—Japan's army, hailing prospects for "amicable settlement" of the North China controversy, nevertheless continued an almost uninterrupted parade of its military might today.

Even as spokesmen asserted China's compliance with the army's demands has made military action extremely unlikely, newly-arrived troops of the Tientsin Garrison staged sham battles throughout the Tientsin area. The rattle of machine gun fire in the Japanese concession combined with the roar of airplanes overhead and the rumble of armored cars.

MERELY "SIGHTSEEING"

A Japanese army official said the garrison troops were merely "sightseeing." Japanese airplanes basing on the Chinese air field here were flying over the city, it was explained, to oversee the continued evacuation of Chinese troops.

While the National Government at Nanking seemingly executed the reported terms of settlement of the "Changpei incident" involving the detention of four Japanese, Japan continued to hold troops at Shanhaikwan for use in the event that force was deemed necessary.

HIGHWAY WORK TO BE SOUGHT

Saanich Liberals Will Ask Government for $20,000 Appropriation

Road appropriations were discussed at considerable length at the Saanich Liberal Association meeting last night, and a committee formed to wait upon the Minister of Public Works to ascertain how much money would be spent on Saanich roads this year.

The delegation, which comprises six in number, will be headed by E. E. Bell, president of the association, who will ask Hon. F. M. MacPherson to grant a conference to the delegation in the near future.

The committee will urge upon the minister that the sum of $20,000 be spent on Saanich roads, as the highways in that municipality are in a deplorable condition, it was stated.

Says No Refusal of Co-operation by B.C. Under Farmers' Act

Premier Pattullo Sends Response to Premier Bennett's Announcement in House of Commons That Measure Would Be Inoperative Here

PROVINCIAL response to announcement in the House of Commons at Ottawa that British Columbia would be cut out of the Farmers' Creditors Arrangement Act entirely took the form of publication by Premier Pattullo of a wire he sent during the day to Rt. Hon. R. B. Bennett.

The message read: "Press dispatches say that you stated that operation of the Farmers' Creditors Arrangement Act would be withdrawn so far as British Columbia is concerned, and that British Columbia is the only Province which has refused to co-operate with your Government in administration of this act. The fact is our Government not only offered to co-operate, but it did co-operate in administration of the act when first advised, and have on file acknowledgment from Dominion of-

Continued on Page 3, Column 4

CANADIAN CONSTITUTION NEEDS TO BE CHANGED, SAYS PREMIER

Rt. Hon. R. B. Bennett States Government Has Gone to the Limit of Parliamentary Powers to Correct Conditions Disclosed by Mass Buying Probe—Clashes With Stevens

Dominion Will Not Become "Welsher" on Obligations

OTTAWA, June 19 (CP).—The Government has gone to the extreme limits of parliamentary power to redress the wrongs uncovered by the Mass Buying Commission, Premier R. B. Bennett declared in the House of Commons today.

The Prime Minister was replying to attacks on the Government's mass buying legislation by Hon. H. H. Stevens, former Cabinet Minister, who dubbed it anaemic, ill-considered and ineffective.

"My own view," Mr. Bennett said, "is the Constitution of this country must be changed." But it could not be accomplished in a day nor by Parliament over-stepping its legal bonds.

"If the people of this country," the Prime Minister warned, turning and facing his former Cabinet colleague, "have been led to believe this Parliament can pass any sort of legislation it likes, the age of lawlessness is on us. Let there be no mistaking that."

REFORM OR REVOLUTION

If reform is to take precedence over revolution, Mr. Bennett said, changes must be made legally. "It can not be right to induce the people to believe Parliament has the power, but will not exercise it through obstinacy or fear."

It was the first time the two Conservatives, who once sat chair-to-chair around the council table, have clashed in the House since Mr Stevens' resignation.

Amid applause from all over the Chamber, Mr. Bennett repeated his assertion Canada would never become a "welsher" on its obligations. It would be the ruin of the country if the public credit was shattered and this referred to public and provincial debts as well as Dominion.

The former Trade Minister appeared nervous and halting when

Continued on Page 5, Column 5

Stamp Sold at Auction Brings a Fancy Price

LONDON, June 19 (AP).—A 12c 1861 United States stamp of romantic history brought £525 (about $2,593) at an auction at Harmers, Bond Street, today. The stamp, bearing the portrait of George Washington, was smuggled out of Russia by its owner, Prince Oldenburg, who stitched it into the lining of his coat. The prince gave the coat to an impoverished countryman who, in having the coat turned, discovered the stamp.

TO CONTINUE LEADERSHIP

Prime Minister Gives Assurance to Followers He Will Lead Party

OTTAWA, June 19 (CP).—Definite assurance only a breakdown in health will prevent him continuing as leader of the Government was given by Prime Minister R. B. Bennett tonight at a complimentary banquet tendered him by Conservative members of the House of Commons and the Senate.

It had been expected Mr. Bennett would take this occasion to convey to his parliamentary colleagues some intimation of his intention with respect to the leadership in view of the anxiety created by his recent illness. The banquet was private and the guests confined to members of Parliament who support the Government.

FIRST MEETING

Tonight's banquet was the first occasion on which the Prime Minister has met his colleagues in a body outside the House of Commons since his illness. No caucuses have been held since his return to active participation in parliamentary affairs.

When he first returned, Mr. Bennett abated his customary long hours of work and did not attend evening sessions of the House. During the past ten days, however, he has been a constant attendant at both afternoon and evening sessions, spending the mornings in his office, and he has held a Cabinet Council every week-day since his return from England.

Two Injured by Air Liner's Dip

WASHINGTON, June 19 (AP).—An air-liner's sudden dip into an air pocket seventy-five miles from Washington put two passengers in a hospital here today. Homer Byrd, thirty-seven, of Arlington Heights, Ill., and George P. Kimmel, a patent lawyer, were injured severely when they were jolted against the roof of the plane's cabin.

Jews Are Advised Not to Come Back

JERUSALEM, June 19 (Jewish Telegraphic Agency). — The German Consulate in Palestine officially advised Palestine Jews who are in possession of German passports today not to return to Germany, if they do not wish to be arrested and put in a concentration camp.

Asked to Assist in Ending Strike

MAYOR DAVID LEEMING

WHO was yesterday asked by Victoria longshoremen to seek to bring about a settlement of the waterfront strike in Vancouver.

Imprisoned Four Years By Mistake

PORT OF SPAIN, Trinidad, June 19 (CP). — Colonial authorities today heard the story of George Weeks, a British subject who declared he had been held in a Venezuela prison four years without trial, under threat of torture.

A fellow prisoner, returning three months ago, brought word of Weeks' plight to Trinidad and his release followed diplomatic action. Arriving home yesterday, Weeks said he had been arrested mistakenly on Colombian territory four years ago by Venezuelan troops pursuing revolutionists across the border.

Gold Mining Now Booming in Fiji

SUVA, Fiji, June 19 (AP).—Languorous Fiji has gone in for gold mining in a big way.

A cash offer of $2,500,000 is said to have been refused for mines recently opened on the north side of Vitilevu Island.

Many prospective claims have been staked out in the 500 acres surrounding the main claim, held by three men. Natives have ceased knocking cocoanuts off trees to grub for gold.

CONFERENCE ON STRIKE SOUGHT

Mayor David Leeming Accepts Invitation to Act as Neutral Intermediary

Mayor David Leeming has accepted an invitation from the local longshoremen's union to act as an intermediary in the longshoremen's strike in Vancouver, the Mayor announced yesterday, after receiving a delegation of longshoremen.

Nine members of the Victoria Riggers and Transport Workers' Local No. 9, headed by Secretary F. Bourne, waited upon the Mayor and asked him to endeavor to bring about a conference between the Shipping Federation of Vancouver and the Vancouver and District Waterfront Workers' Association, for the purpose of terminating the strike.

"Our longshoremen fear that they will be drawn into the dispute and have to refuse to handle certain ships," the Mayor stated.

"I have agreed to act as an intermediary, and will do all in my power to bring about the conference and a successful and amicable settlement of the strike," the Mayor asserted.

Today the same delegation which talked with Mayor Leeming yesterday have an appointment with Hon. George S. Pearson, Minister of Mines and Labor, with the same object in view.

Claims Strange Attack by Shark

NORTH WILDWOOD, N.J., June 19 (AP).—Manuel Chalor, thirty-one, skipper of a fishing trawler, came to a hospital with a lacerated arm. He said he had been bitten by a fifteen-foot shark that leaped into his boat while he was fishing in an open dory, fifty miles off shore. He fainted. Members of his crew, he said, threw pieces of wood at the shark and it slipped back into the water.

Duke of York to Act as Chairman

LONDON, June 19 (CP).—The Duke of York will be chairman of the advisory council which his brother, the Prince of Wales, is forming to assist in administering the King's Jubilee Trust, it was announced today.

The Jubilee Trust is a special fund to provide recreational activities for under-privileged children in Britain.

Waterfront Quiet At Vancouver and No Picketing Done

Police Have Easy Time as Longshoremen Reorganize Plans for Continuance of Strike—New Central Committee Being Formed

VANCOUVER, June 19 (CP).—Police officers standing or sitting idly about with time hanging on their hands, and longshoremen gathering in quiet groups, presented a strong contrast on the Vancouver waterfront today to yesterday's bloody fighting between police and strikers in which scores were injured.

In the meantime longshoremen, many nursing cut heads and bruised bodies, sought to reorganize their ranks to carry on their strike along usual lines, their executives working in offices in which traces of tear gas still brought moisture to susceptible eyes.

SHIPS BEING WORKED

While ships were being generally worked by members of the newly organized Canadian Waterfront Workers' Association, the effects of the strike widened somewhat.

The Mohawk Lumber Company at New Westminster closed down its mills tonight, throwing some 200 employees out of work. They are unable to have their lumber loaded owing to longshoremen in the Fraser River ports joining with their fellows in Vancouver. Other mills on the Fraser River are continuing to

Continued on Page 2, Column 6

MAIL FOR FREE BOOK

All-Year Club of Southern California, Dept. D.36 1151 So. Broadway, Los Angeles, Calif.

Please send me by return mail new free official guide-book with complete details of a vacation trip to Los Angeles County and Southern California. Also send free routing by ☐ auto, ☐ rail, ☐ plane, ☐ bus, ☐ steamship.

Name _____
Street _____
City _____
State _____

shows how to see California in a 2-WEEKS VACATION at low cost!

This official guide-book shows how even a 2-weeks vacation gives you 12 days actually here... how it need cost little, if any, more than a routine, close-to-home outing. It itemizes all costs, with day-by-day itinerary. Its 60 interesting gravure photographs show you California resort cities, sports, beaches, pleasure islands, mountains, lakes, orange groves, gardens, movies, Missions and near-by Old Mexico... and how to enjoy them. Send for this book today, before planning any vacation.

Come to California for a glorious vacation. Advise anyone not to come seeking employment, lest he be disappointed; but for tourists, attractions are unlimited.

The Beatty Washer Is Easier to Operate

Does faster, better work and lasts longer.

Priced from $59.50

The Beatty Washer Store

1609 Douglas St. Phone G 7511

LIP-READING FOR ADULTS

Private Lessons by Appointment
DAY Trial Lessons Free NIGHT
R. S. R. TYE
Normal Graduate Muller-Walle Method
Phone E 9323 1031 Douglas St.
Phone 12:15-12:45 and 6:30-7:30

VANCOUVER, June 19 (CP).—An action against Frank Henderson by Mrs. Edith Carrothers, injured when the defendant's automobile was in collision with a car driven by Alderman Wilkinson, in which she was riding, was settled today for $4,000. The accident occurred on January 2.

E. F. WALLER IS TAKEN BY DEATH

Well-Known Native Son of Victoria Succumbs at Hospital—Funeral On Saturday

Ernest Fetherston Waller, aged fifty-seven years, 1055 Clare Street, well-known native son, died yesterday at the Royal Jubilee Hospital.

Mr. Waller was the son of the late Henry Waller, who for many years was in the confectionery business here.

He is survived by his widow, at the family residence, two sons, Harvell, residing at Austin Avenue, and Maurice, at home; a stepson, Ronald G. Winter, 2572 Douglas Street; one brother, F. W. Waller, Wilson Street. Another brother, Charles, lost his life in the Princess Sophia disaster.

Funeral services will be held at Hayward's B.C. Funeral Chapel on Saturday afternoon at 2 o'clock. Interment will be in the family plot in Ross Bay Cemetery.

One ginger ale you know is wholesome
... of course, it's
"CANADA DRY"
The Champagne of Ginger Ales

Expense is never spared to make Canada Dry as pure and wholesome a drink for the children as you'll find in all the world. The water used in making CANADA DRY is crystal clear, like distilled water. It is also treated by the ultra violet ray.

All ingredients in CANADA DRY are tested in our own laboratories by graduate chemists.

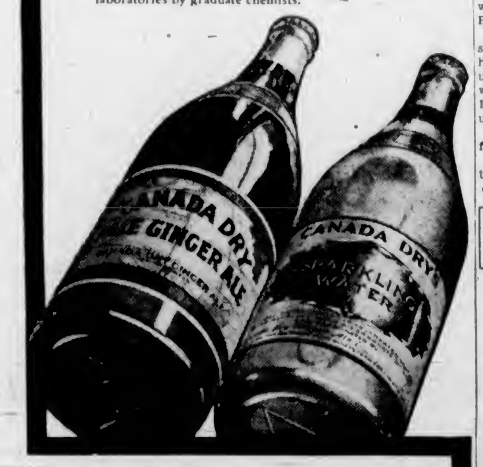

FAMILY SIZE 25¢ (plus bottle deposit)
Also available in the regular 12 oz. size

BATCHELOR'S
3 STORES—CASH AND CARRY
PEOPLE'S CASH - - - - - - - - 727 YATES ST.—G 5931
POPULAR CASH - - - - - - 1317 DOUGLAS ST.—E 2431
SELF SERVICE - - - - - - - - - DOUGLAS STREET

Thursday Specials

BOVRIL CORNED BEEF, 2 tins for	19¢
RED BAG TEA, per lb.	35¢
AUSTRALIAN SLICED PEACHES, large tin	25¢
CLARK'S KETCHUP, per bottle	14¢
AYLMER VEGETABLE or TOMATO SOUPS, 3 tins	20¢
LIBBY'S HAPPYVALE PICKLES, large bottle	26¢
KELLOGG'S CORN FLAKES, 3 pkts. for	24¢

DRUG SALES INCREASE IN NORTH CHINA

Charges Made by Chinese of Traffic Corroborated By Missionaries

SHOPS ARE MOSTLY OWNED BY JAPANESE

PEIPING, China, June 19 (AP).—The charge, often made by Chinese, to the effect that foreign drug peddlers are filling the demilitarized zone north of Peiping with opium, heroin and morphine seems to be substantiated by reports from missionaries.

Miss Muriel Lester, founder of the famous Kingsley Hall Settlement House, East London, has just returned here from a stay with missionaries in Changli County, about 800 square miles in extent, and with a population estimated at 400,000.

FOREIGNERS' SHOPS

In this area there are today, according to Miss Lester, 163 shops called "yang hang," or "foreign firms," which are openly engaged in the sale of opium, morphine or heroin. An official list of these firms, given to her by missionary friends in Changli, gives the names of all these shops, and the names and nationalities of the owners. Of the total, forty-seven are owned by Koreans, who are Japanese subjects, and the rest, or 116, are owned by Japanese. Most of the employees are Chinese.

All these establishments have been opened since the demilitarized zone was created after the invasion of North China by Japanese and Manchukuo armies in the Summer of 1933. Seventeen were opened in 1933, forty-even in 1934, and the rest during the first four months of this year.

In Tangshen County conditions are worse, with 550 shops selling habit-forming drugs, and in Laotung, which has only 30,000 population, more than 200 of these establishments are reported by missionaries to be doing a thriving business.

RIVERS MAKE FRESH ASSAULT

Thousands of Fertile Acres Are Covered by Floods—Twenty-One Perish

CHICAGO, June 19 (AP).—Floods subsided in the muddy Middle West tonight but rivers, overburdened by torrential rains, launched fresh assaults in Arkansas and Texas.

Two more levees—one at Ned's Lake near Van Buren, Ark., and the other in the vicinity of Morrilton—crumpled under the strain. Three others had collapsed previously and more than 150,000 fertile acres were covered by the water.

The Arkansas Governor summoned two squads of national guardsmen to aid 400 men laboring to strengthen the dikes at Pine Bluff and to keep anxious natives from the river front. A sand-bag rampart was thrown up before North Little Rock.

Waters from the Colorado River swirled into Wharton, Texas. Fifty houses in the negro district were inundated and 356 blocks of streets were covered to the curbs. About 1,000 lowlanders were forced to evacuate that vicinity.

Twenty-one persons perished in a flood at Chimalpa in Mexico.

The Republican River carried off the surplus water with little threat of further havoc in Kansas and Nebraska. Medicine Creek spilled over its banks in Missouri but it was generally hoped the crisis had passed with clearing skies and the forecast of fair weather over most of the prairie states.

Do Honor to Emancipator

To the tomb of Abraham Lincoln, America's "Great Emancipator," in Springfield, Ill., come delegates to the Republican Party's "grass roots" convention, to pay honor to the man who led United States through the Civil War. Among them were Confederate veterans and freed slaves. Left to right, in the picture, are shown: Charles Kohen, ninety-three, Confederate veteran; Harrison Spangler, prominent Republican; S. W. Peek, ninety-five; M. Hyde, and Charles Kirby, a former slave. They placed a wreath on Lincoln's tomb.

Ex-Premier Leaves London

Off to Lossiemouth! After serving as Prime Minister for many years, ill health caused the former Labor Party head to tender his resignation to King George. Ramsay MacDonald is shown here waving an answer to the fond good-bye of his cohorts of friends as he leaves London.

Roosevelt Submits Proposals to Raise Taxation on Wealth

Surprises Congress With Request for Immediate Action on Scheme to Encourage a Wider Distribution of the Nation's Riches

WASHINGTON, June 19 (AP).—A Share-the-Wealth Tax programme based on the philosophy that big fortunes are created by collective rather than individual effort was submitted to Congress today by President Roosevelt with an implication that he hoped for action this session.

That the President had such an idea in mind took nobody by surprise. But that he should ask enactment of such a broad plan when leaders already were bending every effort to get a Congress ready for adjournment by mid-July literally startled some. Republican leaders immediately said that to enact such a comprehensive programme now would prolong the session indefinitely.

PRESIDENT'S SUGGESTIONS

Briefly, what the President suggested as a "sound public policy of encouraging a wider distribution of wealth" was this:

1. Imposition of inheritance and gift taxes on top of the present estate taxes, to be segregated for reduction of the national debt.

2. Higher taxes on incomes above $1,000,000 a year.

3. Graduated taxes on corporation incomes ranging from 10¾ to 16¾ per cent instead of the present flat 13¾ per cent.

4. A constitutional amendment permitting the taxation of incomes from now tax-free state, county and city bonds and, on the other hand, state and local taxation of future issues of Government securities.

5. The "simplification" of corporate structures by the elimination through taxation of "unnecessary holding companies in all lines of business," and the similar discouragement of "unwieldy and unnecessary" corporate surpluses.

St. Alban's Party Nets Sum of $186

As a result of the garden fete held at St. Alban's Church grounds yesterday afternoon and evening, the sum of $186 was realized. The affair was opened by Mrs. E. W. Hetherington, president of the Victoria Little Theatre Association, and she was presented with a lovely bouquet by little Julie Inkpen.

Mrs. E. Andrews was general convener of the party. Among the many attractions were stalls of home cooking, candy, fancy-work, etc., while house-house, doll shies, cocoanut shies and roundabouts provided entertainment for the many visitors.

In the evening the grounds were illuminated with colored lanterns and the decorations of flags and flowers added to the gay appearance of the scene.

The groceries were won by Mr. J Comber; the cake by Mrs. Brown, Scott Street, and the doll, whose name was "Patsy," by Mrs. Hetherington. Tea was served in the afternoon and "hot dogs" in the evening.

PASADENA, Cal., June 19 (AP).—A very strong earthquake, distant about 6,500 miles, was recorded starting at 2:28:48 p.m., Pacific standard time, today, on instruments of the seismological laboratory of the Carnegie Institution here.

DISCUSSING PLANS TO ENLARGE NAVY

Continued from Page 1

like to spread the Reich's construction over seven years, while Germany was anxious to complete her post-Versailles building programme in four years.

While the ratio agreement limiting the Reich's fleet to 35 per cent of Britain's both by total tonnage and generally by categories, is binding upon Britain and Germany regardless of what other powers do, supplementary action, it was explained, will be dependent upon their action.

Meanwhile, reports reached well-informed diplomatic quarters here that Germany already has started building one super-battleship, expected to be of about 30,000 tons.

With the French press clamoring against the Anglo-German agreement, Anthony Eden, Minister for League of Nations Affairs, will go to Paris on Friday to seek French approval of the agreement and pave the way for aerial limitation talks.

Stoner Appeal to Be Heard Monday

LONDON, June 19 (AP).—The appeal of George Percy Stoner, eighteen-year-old chauffeur, from his conviction of murder, was set today for June 24. It will begin then in the Court of Criminal Appeal.

Stoner was convicted of the mallet-murder of his employer, Frances Mawson Rattenbury, and sentenced to be hanged.

Special Agent
THE VANCOUVER DRUG CO., LIMITED

DENIES ANY SECRET PACT WITH ITALY

French Premier Anxious to Avoid Clash Developing In Africa

ETHIOPIA ADDING TO ARMED FORCES

PARIS, June 19 (AP).—Premier Pierre Laval, speaking before the foreign affairs committee of the Chamber of Deputies, today said France would do "everything possible" to help settle the Italo-Ethiopian controversy, "in case the situation becomes grave."

He denied the existence of any secret agreement between France and Italy giving the latter a free hand in Ethiopia, and read telegrams from Ethiopian officials thanking the French Government for its efforts at Geneva to settle the dispute.

ADDIS ABABA, Ethiopia, June 19 (AP).—Voluntary part-time military training for every male Ethiopian got under way today as officials asserted this empire, if need be, could put 800,000 well-armed men in the field.

Emperor Haile Selassie's oft-repeated statement Ethiopia would be ready to fight "if forced to defend her independence," was echoed by officials.

Ethiopia's army of 800,000 would consist of 20,000 expertly trained infantrymen, 700,000 ordinary infantrymen, and 80,000 cavalrymen organized on the old feudal basis, they said.

WATERFRONT QUIET; NO PICKETING DONE

Continued from Page 1

operate but continuation of waterfront troubles threatens to bring about a further close down.

In Prince Rupert longshoremen refused to handle freight on the Canadian National Steamships coastal liner Prince Rupert, in port from Vancouver, but other local labor worked the ship which sailed for Alaskan points.

MASSED AT PIER

Royal Canadian Mounted Police on horse and sixty foot police were massed at Ballantyne Pier this afternoon when there was a report that there might be another march on the pier, but this did not develop. Approaches to the pier for a distance of several blocks were police guarded.

Ivan Emery, president of the Longshore and Water Transport Workers of Canada, appeared in police court today on a charge of inciting to riot. He was refused bail and remanded until tomorrow. Magistrate Mackenzie Matheson, in refusing bail, commented, "it becomes a question whether his release might be dangerous to the public peace." Emery was arrested before yesterday's riot following his alleged advocacy of a march on Ballantyne Pier, made in an address on Sunday night.

REMANDED ON BAIL

Seventeen persons facing various charges in connection with yesterday's fighting appeared in police court today and were given remands to various dates with bail set at varying amounts.

Peace negotiations, which were set afoot yesterday almost at the same hour that rioting began, ended at least temporarily today in deadlock. Under the chairmanship of F. E. Harrison, Dominion fair wage officer, representatives of the Shipping Federation of British Columbia and of the Vancouver and District Waterfront Workers' Association met, but the meeting broke up with the federation refusing to recognize the striking union. The federation has recognized the newly formed Canadian Waterfront Workers' Association.

Mr. Harrison said the main issue in the conversations was recognition of the union, the men stating they were willing to submit the other points in dispute to arbitration.

UNABLE TO NEGOTIATE

Mr. Harrison advised both parties to go back and reconsider their stands with the possibility of meeting again. The longshoremen state they are unable to negotiate with the federation inasmuch as the federation will not recognize them.

A new central strike committee has been organized and met tonight to consider future plans.

Much controversy has waged about who actually started yesterday's clash. Chief of Police W. W. Foster stated definitely today that it was started by the men who were attempting to march upon the pier. Strikers have declared they were ready to parley when their march was interrupted, but that action by the police in firing tear-gas bombs precipitated an immediate clash.

All agree that Colonel Foster said, "Just a minute, boys," as the marchers approached. From there the account has varied, but Chief Foster gave the following version this afternoon:

HOW IT STARTED

"One man, with a weapon in his hand, brushed me to one side. As I swung back I saw another man lift a blackjack and, with this weapon, strike a R.C.M.P. constable to the ground. Then a tear-gas bomb was fired."

The chief stated that it evidently seemed the deliberate purpose to violate law and order, "and, when men go out of their way to commit a breach of the peace, and insist upon a showdown, action must immediately be taken."

There was no picketing of the waterfront today, following the police chief's edict after yesterday's disorder, that such action, peaceful or otherwise, must cease.

Fifteen hundred rounds of "birdshot" ammunition for sub-machine guns, of which none was available here, has arrived by plane from San Francisco.

Eight persons still in hospital from Tuesday's riot were reported today to be improving.

Despite the fact that the Seafarers' Industrial Union have called a strike in sympathy with the longshoremen, Canadian Pacific, Canadian National and Union Steamship Company coastal liners are operating. The Union Steamship Company announced a suspension of services yesterday, but started sailings again last night and expect to have services back to normal by tomorrow.

Deep-sea vessels are generally continuing to arrive in port and sail with little interruption to their loading.

CITY MOVES TO TAKE OVER MILL

Mr. Justice Murphy Allows Victoria Foreclosure Proceedings Against Bonused Industry

The city of Victoria may soon have a woolen mill to be listed among its assets. In Supreme Court Chambers here yesterday, H. H. Shandley, acting for the city, applied for lease to foreclose in connection with the affairs of the B.C. Worsted Mills.

J. B. Clearihue, who appeared for Worsted Mills, said that he was prepared to forego the necessity of these proceedings and would give a quit claim deed to the property.

Mr. Shandley stated his instructions were to take foreclosure proceedings, which was allowed by Mr. Justice Murphy.

J. Shimamura, of the Japanese Government Railways, arrived at the Empress Hotel from Vancouver yesterday in the course of a tour to study railway systems of North America. He will leave for Seattle this afternoon to investigate Pacific Coast railway conditions.

Mr. Shimamura, who makes his headquarters at Tokio, is one of a party of fifteen railway experts selected by the Japanese Imperial Government to visit Canada and the United States this year. He declined to discuss his findings, but mentioned that railway earnings in the Land of the Rising Sun at the end of last year showed a considerable increase over those of previous years. He said there were 15,000 miles of track in Japan, 10,000 of which are under direct Government control.

B.M. Clarke LIMITED
711 YATES STREET

HEAVY SERVICE WEAR
Gresham's No. 199. All shades and sizes $1.00

PREVENT FOREST FIRES
FOREST FIRES MAR NATURE'S SCENERY

GUARANTEED
Electric Curling Irons
98c
JAMESON'S
ELECTRICAL LIMITED
1121 Douglas, Cor. View E 1171

SAVE!
On Your Dental Work

Dental Plates and Bridgework direct from our own laboratories to you. One-day service to out-of-town patients.

DR. E. S. TAIT
707 YATES STREET PHONE E 1815
"Service and Value"

Packing Storage Moving | See Us First
NEW WAY PACKING SAVES WEIGHT
STOCKER'S Security Storage PHONE G 5181

HATT'S
This Week-End, a Great
S-A-L-E
of Refrigerators

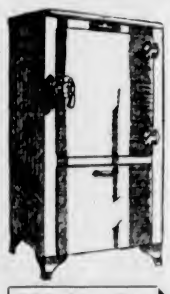

This is a new shipment of enamel-finished steel refrigerators which arrived with the outside finish slightly marked. For this reason we are clearing them at a substantial reduction.

THE "ACE"
50 lbs. ice capacity and 4½ square feet of shelf area. Good quality metal construction and grey enamel finish.
Sale Price $14.95

THE "MONARCH"
Made of special rust-resisting steel, with rounded corners. White enamel finish inside and out. 50 lbs. capacity and 4.2 square feet shelf area.
Sale Price $19.75

THE "MONARCH"
A slightly larger size refrigerator. 60 lbs. ice capacity and 8.3 square feet shelf area.
Sale Price $26.50

200 Lbs. Ice FREE
With each of these specially priced refrigerators we give 200 lbs. of ice free!

Introducing! Royal York Health SOAP A very superior quality carbolic soap. Introductory special 6 for 29c
With this special introductory offer we give a cake of Pine Tar Shampoo Soap FREE

METAL WASTE BASKETS
Suitable for den or bedroom. Assorted colors. A bargain at 19c

COLD PACK CANNERS
An extra special value in these popular canners. Blue speck enamel with inset for seven one-quart jars. Special $2.50

BOTTLE CAPPERS
High grade cappers. Extra heavy quality. Extra value 89c

BOTTLE CAPS
Per lb. approximately twelve dozen 25c

FRENCH FRYERS
Good grade Aluminum French Fryers with basket. Regular 65c. Special 39c

LUNCHEON SETS
27-Piece Luncheon or Breakfast Sets in a choice of several attractive patterns. Each set comprises 6 cups, 6 saucers, 6 bread and butter plates, 6 luncheon plates, 1 platter, 1 fruit or vegetable bowl, 6 fruit nappies. The set complete for $1.95

HATT'S HARDWARE
POPULAR PRICED HARDWARE AT THE SIGN OF THE BIG HAMMER

HATT'S HARDWARE
1418 DOUGLAS STREET

Musical Festival Had More Entries Than Previously

P. A. Gibbs, Re-Elected by Acclamation at Annual Meeting of Association Last Evening, Announces Tentative Date of 1936 Festival as March 31 to April 4

P. A. GIBBS was last night re-elected, by acclamation, president of the Victoria Musical Festival Association. At the annual meeting of the organization held at the City Hall the following other officers were chosen for the ensuing year:

First vice-president, Dr. Richard Felton; second, Mrs. Radbourne; third, C. Routley; treasurer, Edward Parsons; corresponding secretary, Mrs. T. Hardy, and recording secretary, Mrs. N. E. Fairweather.

Mrs. Hebden Gillespie, L. A. Gane and H. Hay were elected directors for three years, and Harold Beckwith for one year. Other directors who continue on the board are: J. Petrie, Miss Dann (one year to serve), W. H. Muncy, Reginald Cox and Major Hinton (two years).

SUCCESSFUL FESTIVAL

Reports of the president, Mr. Gibbs; the recording and corresponding secretaries (Mrs. Fairweather and Mrs. F. J. Mitchell); and the treasurer, Mr. Parsons, testified to the success of the 1935 Musical Festival.

Appreciation of the excellent co-operation of the school authorities, coupled with an expression of the hope that Oak Bay and Esquimalt schools would be represented in the choral classes at the next festival, was voiced by the president in the course of his comprehensive review of the festival. The number of competitors was, in the aggregate, most satisfactory, although in the string classes "decidedly disappointing." It was recommended that the new board contact all teachers of stringed instruments in the community with the object of strengthening this section of the programme at forthcoming festivals. The date tentatively authorized for Victoria's 1936 Festival is March 31 to Saturday, April 4, inclusive.

MASTER CLASSES

Harold Samuel, Dr. Thomas Armstrong and Dr. Robert Howells have been approached by the Musical Festivals Federation as adjudicators for next year, and Victoria, Mr. Gibbs thought, would undoubtedly have the first refusal of their services during the Easter recess (Easter Monday will be April 13). It was suggested that the adjudicators spend this time here, and that arrangements be made by the Festival Association here for master classes in pianoforte, vocal and choral work, and organ.

Warm appreciation of the work done by the various members of the executive and directorate was also expressed by Mr. Gibbs.

MORE ENTRIES

An increase of 136 entries over 1933 was reported by Mrs. Fairweather in her report of the 1935 festival, which had an entry of 830 as compared with 694 in 1933, and 819 last year. Approximately 200 adjudicators' reports had been sold. The total number of classes this year was 157. Sixteen new challenge trophies had been donated.

In this report regret was expressed that there were no local entries in either of the ladies' choir classes. Among the new classes inaugurated was that for chamber ensemble for instruments and voices, this proving popular.

The meeting last night endorsed a resolution, moved by Dr. Felton, seconded by Mrs. Hebden Gillespie, that the Musical Festival Association go on record as strongly favoring the idea that music in the high school be given optional credits up to matriculation. Dr. Felton said that bringing music into the curriculum would not mean any expense to the Government. The Music Teachers' Federation had brought forward a similar resolution with good effect.

The Thing to Do . . . .
Bring . . . Send . . . Phone us to call for your prescriptions.
In medicine, the best is none too good.
BROAD AT FORT McGill & Orme LIMITED PHONE G ARDEN 1196

PIGGLY WIGGLY
Every Day Is Bargain Day
'Better Foods for Less'
PRICES EFFECTIVE, THURSDAY, JUNE 20
MARKET SPECIALS—739 FORT STREET
Piggly Wiggly Drum Sticks (Something New) . . . . . 3 for 10c
ROLLED VEAL ROASTS, lb., 18¢ CROSS-RIB ROASTS, lb., 16¢
½-LB. AYRSHIRE BACON
1 LB. YOUNG PORK LIVER Both for 20c
CHICKEN FRICASSEE, skinned and cut up, lb. 25¢
FRESH BEEF SAUSAGE, lb. 10¢
SODA BISCUITS RED ARROW, large pkt. 16c
Catelli's Spaghetti and Cheese 3 Large Tins 25c
BUTTER First Grade Piggly Wiggly 3 Lbs. 66c
BACON Sliced Side only. ½ lb. (limit 2). 12c
SNOW WHITE PUFFED RICE (limit 3) 9¢
FANCY SOCKEYE SALMON—Old Mill, flat tin, 15¢; tall tin 29¢
MINCED SOCKEYE SALMON—No. ¼ tin, (limit 4 tins) 5¢
MACARONI TIDBITS 2 pkgs. 9¢
HEINZ VINEGAR, large jug 69¢
CHEESE, Ontario Full Cream, per lb. 19¢
P. & G. SOAP, 3 bars 10¢
SHOE POLISH, 2-in-1, tin 8¢
AUSTRALIAN RAISINS, 2 lbs. 23¢
Sundale Baking Powder, 12-oz., 14¢; 2 lbs. 39¢ 5 lbs. 89¢
FLOOR WAX POLIFLOR 1-lb. tin 39c
Sundale Toilet Tissue, soft and silky, large 8-oz. roll, 3 rolls for 25¢
Sundale Extracts, Vanilla or Lemon, 2-oz. 15¢ 4-oz. 25¢
Tanglefoot Fly Spray, complete with sprayer, for 10¢
Fly Swatters, wire handle, 2 for 15¢
White Gloss or Corn Starch, 2 pkgs. 19¢
FETHER-LITE CAKE FLOUR, large pkg. 19¢
WILD ROSE PASTRY FLOUR, 7 lbs. 28¢; 24 lbs. 99¢
FRUIT JARS AND ACCESSORIES
Gem Pints, doz. 95¢
Perfect Seal, pints $1.15
Quarts $1.35
Dominion Wide Mouth Pints, for $1.15; quarts $1.35
Replacement Lids, doz. 23¢
Rings and Lids, doz. 45¢
Jar Rubbers, doz. 5¢
Jelly Glasses, doz. 55¢
EGGS Grade "A" Large Per doz. 20c
CANDY SPECIALS
Gum Drops and Orange Slices, per lb. 15¢
Licorice Allsorts, lb. 19¢
Caramels, assorted, lb. 19¢
SUNSWEET TENDERIZED PRUNES, 2-lb. carton 25¢
CUTRITE WAX PAPER Carton 10¢
CHICKEN HADDIE 2 large tins 25¢
SARDINES, fancy small Norwegian in pure olive oil, Norway Dainties or Jaeger, tin 9¢; 3 for 25¢
TEA SPECIALS
Sundale, lb. 38¢ 2 lbs. 79¢
Sunrise, lb. 35¢ 2 lbs. 69¢ (limit 4 lbs.)
MUFFETS or PUFFED WHEAT Pkg. 10¢ (limit 3 pkgs.)
ROYAL CITY TOMATOES, 2's, tall, 2 tins, 15¢ 2½'s, 2 tins 19¢
MILLSTREAM FANCY PINK SALMON, flat tin, 7¢; tall tin 10¢
ROYAL CITY PEAS Sieve 3, 2 large tins 25¢ (limit 6 tins)
HONEY—Braemer 16-oz. glass 15¢ (limit 2 glasses)
Creamed, 12-oz. carton, 15¢
Fig Lade 4-lb. tin 39c Date Butter 4-lb. tin 39c
FRESH FRUIT AND VEGETABLES
Grapefruit, large size, each 5c
Oranges Sweet and Juicy, dozen 23c, 33c and 45c
LEMONS, large, 6 for 12¢
APPLES, Winesaps, doz. 35¢
NEW SPUDS, local, 5 lbs. 25¢
GREEN PEAS, 3 lbs. 15¢
Bananas, Golden Ripe, 3 lbs. 25c
Tomatoes, No. 2 Hothouse, lb. 19c

Mariners' Pool on Cowichan River

This Delightful Picture of One of Cowichan River's Many Beauty Spots Was Taken by S. D. Fox, of Hillbank, V.I. It Was Given Honorable Mention in The Daily Colonist May Snapshot Contest.

ACCEPTS CALL TO VANCOUVER

Rev. H. J. Armitage, Pastor Of St. Aidan's Church, to Leave Here July 1

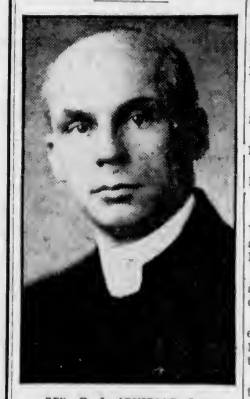

REV. H. J. ARMITAGE, B.D.

Rev. H. J. Armitage, B.D., minister of St. Aidan's United Church, Mount Tolmie, has accepted a call to the pastorate of Robson Memorial Church, Vancouver, and, under the direction of the Presbyteries of Victoria and Vancouver, will begin his work on the first Sunday of July.

On the same Sunday, Rev. T. H. Griffiths, pastor of the Robson Memorial Church, will begin ministry in this city as pastor of St. Aidan's.

Mr. Armitage, who was for several years pastor of Victoria West United Church of this city, has been in charge of St. Aidan's for the past five years. Under his leadership, the work of the congregation has prospered, in the women's department of which Mrs. Armitage has been happily associated. During the past two years, the church edifice has been entirely renovated and beautified and a hall built in the rear.

At the February meeting of the Presbytery of Victoria, Mr. Armitage was elected chairman of this body, which has jurisdiction over the churches of the city of Victoria and Vancouver Island.

A warm expression of appreciation of his work was given by Rev. Dr. W. G. Wilson at yesterday's meeting of the Victoria Social Union. Mr. Armitage is known in literary circles as an occasional contributor to various Canadian journals.

"I have sold my last canvas."
"A landscape?"
"No, a sheet."—Gazzettino Illustrato, Venice.

University School Closes for Season With Prize Awards

Exercises Conducted and Visitors Entertained—Academic and Athletic Prizes Distributed—Rev. N. E. Smith Delivers Address

PRIZES were given and parents and friends were entertained at the University School yesterday, when the school officially closed for the Summer holidays. Only boys who are sitting for the matriculation and department examinations now remain at the school.

Proceedings opened with a hymn, the lesson, and prayers by G. H. Scarrett, B.A., the headmaster, who then gave the school report for the year, commenting on academic and athletic activities of the past twelve months and emphasizing the policy of the school and its determination to lead boys into being something rather than only knowing something.

EXTENDS GOOD WISHES

He extended the good wishes of all present to those who were not returning and his own thanks to the masters and prefects and boys in the stressful days through which the school had passed.

Rev. N. E. Smith, rector of St. Barnabas, delivered the address. Mr. Smith spoke principally to the boys and urged them to meet life in the future with courage and independence and, basing this courage on God, to appreciate and to put into practice the lessons that they had learned at University School.

PRIZES ARE GIVEN

Academic prizes were awarded as follows:

Form V—1, D. H. Massy, 2, J. J. R. Jaeckel.

Form IV—1, R. O. Massy; 2, C. R. A. Senior.

Shell—1, J. W. O'Reilly.

Prizes were not awarded in Form VI, as all the members of this form are taking senior or junior matriculation.

Track colors were given to Gee and Sworder, and the athletic championship colors to Gee.

Swimming colors went to Sworder, and for diving, to Field. The Matthews Swimming Cup was given to Sworder.

The prize for tennis singles went to Gee, who with Teagle, captured the tennis doubles.

CLAYTON CUP

The Clayton Cup, for intra-mural cricket teams, was won by Gee's XI.

The proceedings closed with the singing of the school song, the words of which were composed by the late Captain Harvey, one of the founders of the school, and the National Anthem.

Thereafter, tea was served in the school dining-hall to visitors, staff and boys.

DENIES REFUSAL OF CO-OPERATION

Continued from Page 1

ficers expressing appreciation thereof.

"It was only when we learned that it was the intention of your Government to apply the act to provincial contracts, as well as interfere with provincial taxation, that we were forced to the position of asserting the rights of the Province by appeal to the court.

OBJECTION RECITED

"A board appointed by your Government formulated a proposal purporting to order that we could not enforce the provisions of our Taxation Act. For us to admit that the Dominion has authority to alter provincial contracts and remit taxation would place us in a position of complete subordination to a board appointed by the Dominion Government in respect of disposition of our natural resources and imposition of taxation.

"These are matters of provincial concern, and wherever we have thought it necessary to compromise with our debtors, we have done so and will continue to do so.

SUGGESTS WITHDRAWAL

"I think that the Dominion Government is taking a very imprudent course, and I say now that if the Dominion Government will confine the operation of the act in British Columbia as between persons and not undertake to interfere with provincial contracts and provincial rights to levy and collect our own taxation, there will be no opposition from this Government.

"I am giving a copy of this telegram to the Press," the message concluded.

HON. G. M. SLOAN, K.C.

"Until I see the written text of what is proposed, I will have no comment to make," Attorney-General Sloan declared. "The interim injunction holds good until June 27, and no one can move before that," he added.

WILL BE WITHDRAWN

OTTAWA, June 19 (CP).—Operations of the Farmers' Creditors Arrangement Act in British Columbia will be withdrawn because of the opposition of the Government of that Province, Prime Minister R. B. Bennett announced in the House of Commons today.

Recently the Provincial Government sought an injunction to prevent the Dominion Government acting to obtain debt compromises as between farmers and their creditors, when the Province was the treasurer.

ONLY ONE FAILED

Speaking in the debate on third reading of the bill to create a Dominion Trades and Industry Commission, Mr. Bennett declared only one of the nine provinces had failed to co-operate with the Farmers' Creditors Arrangement Act. This Province, he said, had sought an injunction against it, challenging its constitutionality, and the act would be made inoperative there. He did not mention British Columbia by name.

It is understood a bill will be introduced which will render the act inoperative in British Columbia after July 1, 1935, but will not interfere with any debt compromise agreements already effected or to be effected in the meantime.

BILIOUS HEADACHE INDIGESTION quickly relieved by Dr. CHASE'S KIDNEY & LIVER PILLS

FAIR PRIZE LIST GIVES WIDE SCOPE

Annual Exhibition of B.C. Agricultural Association Classes Announced

PERIOD OF SHOW TO BE EXTENDED

The annual Provincial Exhibition prize list of the B.C. Agricultural Association was issued yesterday for distribution on Vancouver Island, the Mainland, Pacific Coast States and the Prairie Provinces, Alderman T. W. Hawkins, president, announced.

The prize list discloses that fresh efforts have been made to widen the scope of the exhibition and encourage even more entries than in past years, which have reached record heights.

W. H. Mearns, secretary of the B.C. Agricultural Association, is now on the Mainland doing preliminary work for the bringing over from the Mainland some fine strings of cattle, district exhibits, and other entries.

MANY SECTIONS

This year there are twenty divisions in the show. They are as follows: Apiary products, art department, boys and girls' stock-judging competitions, cattle section, dairy produce, district exhibits, field produce, floral department, garden produce, girls' and boys' work, goat section, horse section, horticultural department, natural history department, poultry and pet stock section, rabbit section, sheep section, swine section and women's department.

This list does not include the horse racing, mid-way concession, manufacturers' exhibits, and other features of the fair, which also attract thousands of visitors.

The show will be held from September 7 to 14 inclusive. This provides a seven-day fair, whereas in past years the exhibition has lasted only six days. Instead of officially opening the fair on a Monday it is planned to have the opening ceremony on Saturday so that exhibitors will have their entries in well in advance of the week-end, it was stated.

Obituary

HUNT—Mrs. Mary Anne Hunt, aged seventy-one years, a native of Ireland and a resident here for more than twenty years, died early yesterday at the home of her daughter, Mrs. Walter C. Hitchcox, 613 Superior Street. She is survived by her husband, J. G. Hunt, of Victoria; three sons, Herbert, Ernest and Reginald, and two daughters, Mrs. W. C. Hitchcox and Mrs. Bernard G. Hitchcox, of Victoria. Mass will be celebrated at St. Andrew's Cathedral at 9 o'clock tomorrow, the cortege leaving Thomson's Funeral Home at 8:45 a.m. Interment will be in Ross Bay Cemetery.

BASS—The funeral of Albert Milton Bass will take place this afternoon at 3:15 o'clock, Rev. John Robson conducting the service. Interment will be made in the family plot in Royal Oak Burial Park.

SHEPPARD—The funeral of William James Sheppard will take place this morning, the cortege leaving Hayward's B.C. Funeral Chapel at 11:15 o'clock, proceeding to St. Mary's Church, where Rev. Canon Nunns will officiate at 11:30. Interment will be in Royal Oak Burial Park.

KNOWLES — Funeral service for the late Mrs. Myrtle Alice Thelma Knowles, who passed away on Monday, will be held this afternoon at 2:30 o'clock at Carter's Funeral Home. Rev. N. E. Smith will officiate, after which interment will be made in Colwood Burial Park.

ELKINGTON — Many sympathizing friends attended funeral services yesterday afternoon at Christ Church Cathedral, for the late Mrs. Mary Elkington. Very Rev. C. S. Quainton conducted the service, during which two hymns were sung, "Where the Light Forever Shineth," and "Jesus Lives." The following acted as pallbearers: Walter Miles, Cyril Godson, H. D. Day, William Middleton, T. H. Wollison and C. H. French. Interment was made in the family plot at Ross Bay Cemetery.

FRANCE TO ESTABLISH BASES IN COLONIES

PARIS, June 19 (AP). — General Victor Denain, Minister of Air, today announced France had decided to establish seaplane bases in her two colonies in the West Indies, Guadeloupe and Martinique.

SIGN WHEAT ACCORD

BUDAPEST, June 19 (CP-Havas). —The Hungarian Minister to Rome was reported today to have signed an accord with Italy for the latter's purchase of 1,000,000 quintals of Hungarian wheat and an option on 1,000,000 more.

ESTABLISHED 1901
Angus Campbell & Co. Ltd
1008 GOVERNMENT ST.
Figure It Out for Yourself
How Many Pairs of Stockings Do You "Run Through" Every Year?

Whether you use 3 pairs a month or 5 pairs a month—36 pairs a year or 60 pairs a year—that's where your money goes. That's why it pays to buy Silk Stockings WHERE QUALITY COMES FIRST. You can always depend on Kayser "MIR-O-KLEER" Silk Stockings.
FOR GENUINE SATISFACTION WEAR
KAYSER SILK STOCKINGS
• NO RINGS!
• NO STREAKS!
• NO SHADOWS!
75c, $1.00, $1.50 PER PAIR

Ladies' Corrective Footwear
"Style-Bilt" at $3.95 and Wilkie's "Glove-Phit" at $7.50
SIZES 3½ TO 10—ALL FITTINGS
633 Yates Street KING'S SHOE STORE Phone G 1913

English Prams
"Comfort First" is the keynote of all English-built Baby Carriages. Built like a car—gondola shaped, underslung body, cushion tires, nickel-plated tangent spokes, lined hood and storm cover. Comes in colors of grey, dove and blue, from $22.50
Terms Without Interest
Standard Furniture
737 YATES STREET

When Placing Your Order for PRINTING With Us
You Are Assured of Complete Satisfaction and Know You Will Get Value — Plus
PRINTING THAT HELPS
"Words in Ink Make People Think"
THE COLONIST
1211 BROAD STREET PHONE G 5241
PRINTING - LITHOGRAPHING - BOOKBINDING - ENGRAVING

The Daily Colonist

Established 1858

The Colonist Printing and Publishing Company, Limited Liability

J. L. Talt, Managing-Director

Subscription Rates by Carrier and by Mail in Districts Contiguous to Victoria, Served by Colonist City Carriers:

Yearly	$12.00
Monthly	1.00

All subscription rates payable in advance. Mail subscribers are requested to make all remittances direct to The Daily Colonist.

Subscribers in ordering change of address should be particular to give both old and new address.

Subscription Rates by Mail:
To Canada, Great Britain, the United States and Mexico, except districts as above:

Yearly	$6.00
Half-Yearly	3.00
Quarterly	1.50

Thursday, June 20, 1935

STABILIZATION FUND

The stabilization fund created by the authority of Parliament is designed to prevent fluctuations in the value of the Canadian dollar. It is on the basis of a similar fund which has been operated by Great Britain for the past three years, and which has been a factor in maintaining the relative stability of the pound sterling. For the moment there is no need of the fund for Canada, and it may never be used, but there is the possibility of conditions arising when it could prove a sheet anchor. It is another move in the direction of international stabilization of currency. When that effort is made Canada's position will be strengthened by the existence of the fund which has now been earmarked for stabilization purposes. It does not involve raising new money. It is provided for through the gold taken over from the other banks by the Bank of Canada. That gold was taken over at a par value of $20.67 an ounce. In terms of the open market it is worth $35 an ounce, so that the difference in price represents the stabilization fund. The currency position in this country is growing stronger because of the increased output of new gold. The reserves are accumulating, and the Dominion should be in a better position all the time to meet foreign commitments.

ONTARIO'S BOND DEALERS

Even politicians, no matter how highly placed, if they sow the wind must expect to reap the whirlwind. Premier Hepburn, of Ontario, is incensed because a provincial bond issue was not even the subject of bids by the bond dealers. Are bond dealers, who are expected to find safe investments for their clients' moneys, not warranted in pursuing a course of the utmost caution? It will be a sorry day, indeed, when any process of dragooning is employed to force investment in Government funds of any character. Ontario's credit has been besmirched by legislation affecting hydro-electric contracts. The bond dealers, in view of this, are simply pursuing the safe and sane course in avoiding risks. It should be the same in connection with any provincial loan where provincial good faith is susceptible in any way to partial diminution.

It is those who have money to lend who can do more than anyone else to put a period to spendthrift zeal on the part of governments. Witholding of loans is the surest way of inducing economy in administration. The bond dealers of Ontario are not fools. They are not challenging the Government. Bond dealers are both bond buyers and bond sellers. To make a loan successful they have to sell what they buy to the public. It is their duty to judge whether the public will be in the market for any particular class of bonds. The long and short of the matter is that they doubted their own ability to sell Ontario bonds to the public owing to the repudiation legislation of the Government of that province. Under such circumstances they would have been fools to bid if the venture was against their judgment. They were under no obligation to bankrupt their reputation in the attempt to get Ontario money that it can do without.

ECONOMICS OF WEATHER

There are schools of economic thought that believe that some commodity other than gold or any mineral of intrinsic worth, should be used as a medium of exchange or as a basis of credit. What they forget is that gold is more or less a product of static worth. To substitute any perishable commodity would not only interrupt the flow of currency and exchange but render the sources of credit so fluctuating as almost to make them valueless.

The most expensive luxury which human beings enjoy is the weather. There is no element in the weather that is not translatable into terms of dollars and cents, save perhaps the rainbow. When it rains, or snows, or blows, or even when the sun shines, the weather, in whatever form, represents money. What it means in this respect has been the subject of inquiry by Mr. R. A. Watson Watt, the British Government's Civil Radio expert. He has based one of his calculations on the fact that electricity is the most widely used form of energy in the civilized world. He reckons the cost of electrical energy at a farthing a unit and translates the energy of sunlight and sunheat into corresponding terms. In this way he finds that the cost of any one really fine day, if it were possible for the public to purchase it, would be £50 per head for every man, woman and child in England to secure fourteen hours of sunshine.

Rain also is an expensive commodity. For the county of Middlesex alone a year's average rainfall is worth not less than £400,000,000. Then again the cost of keeping a small aerodrome free from fog would be about £1,000 an hour. It is estimated, on the basis of Mr. Watson Watt's findings, that a really rough Channel crossing would represent an extra shilling on the income tax and a gale such as drove back the Spanish Armada "would be beyond the total resources of the country, even at a seventh of a penny a ton." Mr. Arthur W. Haslett, writing in The London Morning Post, says:

"When Napoleon said that if he could control the weather he could quell any revolution, he cannot have counted the cost. Quite a modest little depression is worth, again at a farthing a unit, a matter of £500,000,000, and the depressions we sometimes receive as at present from the Atlantic would be many more times costly to produce. I am afraid that it would be cheaper to hire an army of mercenaries or to buy sufficient gunpowder to blow all the revolutionaries sky high. The total capital locked up in the 'weather house' is about £400,000,000,000; the annual income about £32,000,000 per square mile. The outlook for would-be weather wizards is decidedly unfavorable. To attempt to supplement the income of such an already wealthy concern, so that the shareholders will notice the difference, is like trying to shoot at the moon with a toy pistol." Thus to make the commodities, the production of which are governed by weather conditions, a medium of credit or of exchange would be a task beyond the power of man, for, to begin with, he would have to govern the weather and that he never can do.

KIRK AND STATE

A few weeks ago there was a lively discussion in The London Spectator as to the relation in which the Sovereign stands to the Established Church of Scotland. The editor of that journal has decided that for the present at least "this subject has been sufficiently ventilated." It is interesting and instructive to notice that some difference of opinion seems to exist in regard to what Burns used to call "the Hettle o' the Kirk and State."

What might perhaps be called the High Church view of the case may be briefly summarized. It is that the Head of the Church is the Founder of the Christian Religion, that the Church derives its authority from that Source and acknowledges no other Head, that the Royal Commissioner who represents the King goes to the General Assembly, not to govern but to serve, not to assert or exercise authority as Head of the Church in any sense, not to receive homage but to pay the imperial homage of the Crown, and to pay it, not to the Church of Scotland, but to the sole King and Head of the Church.

To this the reply is made that of course no one suggests that the King is Head of the Church in spiritual things. On the other hand, however, it can be confidently affirmed that the King stands in a definite legal and official connection with the Church, as attested by the Act of Security, and that he is in fact the temporal head of both Established Churches.

There are also two opposing views as to the King's position as a member of both Churches. One disputant holds that in their fundamental tenets the Churches of England and Scotland are at variance and that membership in both at the same time is logically impossible. The others declare that such membership is both possible and actual, that cases of membership in both are well known. Queen Victoria is a notable example. Moreover, it appears that there is nothing to prevent an Anglican rector from representing a Scottish Presbytery in the General Assembly, an actual case of which was cited. The two National Churches differ mainly in government. There is no reason why a lawyer may not be a member of the English as well as the Scottish Bar, even though the two countries are governed under different systems of civil law. The same may be said of membership in the two National Churches which differ mainly in method of government and hardly at all in religious faith.

President Roosevelt says that the American people are becoming increasingly conscious of their obligations to the citizens of tomorrow. What about the obligations of posterity to the present generation? They are increasing at the rate of some billions of dollars per annum.

GRATITUDE

"For sunlit hours and visions clear,
For all remembered faces dear,
For comrades of a single day,
Who sent us stronger on our way.
For friends who shared the year's long road
And bore with us the common load,
For hours that levied heavy tolls,
But brought us nearer to our goals,
For insights won through toil and tears,
We thank the Keeper of our years."

—Dr. Clyde McGee.

"THIS ENGLAND"

Mankind has a deep and abiding faith in Britain. Let a storm blow up anywhere and the nations look to one nation only to take a lead and be the successful oil pourer. Sooner or later the peoples who envy or criticize Britain come round to admit her good sense, her disinterested good will and her impartiality. What a world this would be if there were not in Britain the kind of people the world now recognizes as the earth's straightest leaders and sanest people?

—Sault Ste. Marie Star.

The Weather

Meteorological Office, Victoria, B.C., at 7 p.m., June 19, 1935.

SYNOPSIS OF WEATHER CONDITIONS

The barometer is rising on this coast and showers are reported in Central British Columbia, accompanied with moderately warm weather.

More rain has fallen in Southern Alberta and Saskatchewan.

PRECIPITATION AND TEMPERATURES

(Precipitation for twelve hours to 5:00 p.m.; temperatures for twenty-four hours)

	Rain	Min.	Max.
Victoria	--	50	63
Nanaimo	--	45	67
Vancouver	--	48	68
Kamloops	--	56	72
Prince George	.40	44	54
Jasper	--	42	80
Estevan Point	.14	50	60
Prince Rupert	.24	48	56
Atlin	.08	46	54
Dawson	--	48	78
Seattle	.01	52	64
Portland	--	54	68
San Francisco	--	52	66
Spokane	--	56	72
Los Angeles	--	58	76
Penticton	--	51	--
Vernon	--	51	--
Grand Forks	--	48	72
Nelson	.06	48	66
Kaslo	--	46	--
Calgary	.50	42	64
Edmonton	--	50	60
Swift Current	.02	44	72
Prince Albert	Trace	44	56
Saskatoon	--	40	58
Qu'Appelle	--	44	54
Winnipeg	--	50	68
Moose Jaw	--	42	64
Tuesday—			
Toronto	--	54	71
Ottawa	--	52	56
Montreal	--	56	58
Saint John	--	44	64
Halifax	--	52	56
WEDNESDAY			
Maximum			63
Minimum			50
Average			57
Minimum on the grass			44

Weather, fair; sunshine, 4 hrs., 42 mins., yesterday.

5:00 P.M. WEATHER REPORTS

Victoria—Barometer, 30.15; wind, S.W., 20 miles; cloudy.

Vancouver—Barometer, 30.12; wind, S.W., 4 miles; clear.

Kamloops—Barometer, 29.96; wind, S.W., 6 miles; fair.

Prince George—Barometer, 30.00; calm; cloudy.

Prince Rupert—Barometer, 30.02; wind, S., 24 miles; fair.

Estevan Point—Barometer, 30.20; wind, S., 8 miles; raining.

Tatoosh—Barometer, 30.22; wind, W., 6 miles; clear.

Portland—Barometer, 30.16; wind, N.W., 8 miles; fair.

Seattle—Barometer, 30.16; wind, W., 4 miles; cloudy.

San Francisco — Barometer, 29.90; wind, S.W., 8 miles; clear.

Note and Comment

By R. B. D.

"To reconcile man as he is to the world as it is, to improve all that is evil in physical and in moral nature, have been the hope and aim of the greatest teachers and ornaments of our species."—Peacock.

We detected this morning a rather striking clause in one of the editorials printed in an Eastern newspaper, "It is time to end all this." There was much food for thought in that autocratic declaration, for the time has come to end many things, if one were gifted with the power to end them. How would it work if editors were delegated dictatorial powers? The question recalls memories of a competent editorial writer for one of the leading Canadian newspapers who gained political reward by a seat in the Senate, but who, lamentably, was recently called to take a seat in a much higher chamber with correspondingly higher duties and rewards. The promoted editorial writer was the late Senator John Lewis of Toronto.

• • •

John, like Sir James Barrie, was a somewhat whimsical and humorous writer, with no great command of the spoken word. He was not Scotch, and had not an inordinately high opinion of his own abilities. He had been given a commission by the great editor to write an editorial on one of the important issues of the times, and wanted to consult the files of the paper for the purpose of getting some necessary information bearing on the policy of the paper. Turning back the pages and scanning the matter in them, John came across one article which appeared to be striking and seems to be familiar, and the fact slowly dawned upon his mind that he had written it. Great Scott, exclaimed John, is it possible that I wrote that?

• • •

We suppose the average editor does not know what he can do until he puts the matter to the touch and his pen to the paper. So when an editor exclaims it is time to end all this, the thought arises that there are many things which should be ended, and the question comes why not give the editors a chance to end them? The depression should have been ended long ago. The professors have been tinkering with it and trying to end it for nearly two years, and it is as deep, if not deeper, than ever. We see by the papers that President Roosevelt has, in the immortal words of Premier Hepburn, "fired" all his learned professors and one authority learned in the law and has called into his councils a banker and a pressman (not an editor or an editorial writer, but a mechanic who runs presses). The new councillors are practical men, and they may succeed where impractical theorists failed, but we doubt whether they will end the depression.

• • •

The depression is the consequence of many things which must be ended before there can be an end to the depression. The times are hard because there are so many bars in the currents of trade and commerce. One of the greatest barriers to prosperity is lack of confidence of man in his fellowman. Business fears to branch out in new activities because it is not sure when its activities will be arrested by actions of governments or thwarted by strikes. If there were an authority in this country and in other countries which had the power to declare it is time to end all this, the end of the depression would not be far off. We sincerely believe that if the editors of Canada were called upon to act in an administrative capacity, their initial arbitrary declaration would be that there must be an end to all the wild talk of wild men, incendiaries who are inciting in the minds of the people thoughts as wild as the words of the demagogues in politics.

• • •

Sometimes we think it would not be a bad thing if there could be an end to elections. There have been several results to the provincial elections in Ontario and to the municipal election in Vancouver. One of the results of the Ontario provincial elections is what the new Premier feigns to believe his person is in danger and is driving through the country in an armored motor car guarded by a body of armed men. The Mayor of Vancouver is as vigilantly protected by an armed force as the dictators of Russia, Germany or Italy. That is what we have come to in this democratic country where our public men in the past mingled as freely with the people as ordinary citizens. Whether there is reason for this display of force, or whether the armored cars and armed forces are merely bizarre attempts to add the distinction of notoriety to the Premier and the Mayor, we, of course, do not know, but we do suggest that the time has come to end such things.

• • •

We are sure if the editors of Canada had the power they would order an end to the unseemly thing of the governments of the provinces constantly accentuating their grievances against the Dominion and of the Dominion encroaching upon the prerogatives of the provinces. If there be no peace within the borders of the nation, how can there be prosperity throughout all the country?

The Observation Car

BY THE EDITORIAL STAFF

Australia's a Long Way Off

In case we get "pinched" for jumping the stop-and-go at Douglas and Yates, we would like to remind the officers that a traffic policeman in Sydney, Australia, has been on duty for sixteen years and has never prosecuted an auto driver.—W. J. H.

• • •

It Depends on Who's Who

Motorists must be getting more polite than they used to be. A few years ago it was a common sight to see a pair of drivers cursing each other roundly over who had the right of way. Early Tuesday evening a large automobile met another going up Government Street. Powerful brakes brought them to a stop only a few inches apart. The driver who had the right of way shouted to the pilot of the other machine, "Go ahead, old man." They both smiled and sped along on their separate ways.—G. B.

• • •

What About a Tea Wagon?

Shades of "Lords" and the "Oval!" What a hard-hearted City Council we have, refusing cricket enthusiasts permission to view their favorite game at Macdonald Park from their automobiles. What a game for excitement when the alleged supporters of this grand old game refuse to walk even fifty feet. What about sight-seeing busses, four-in-hands or perhaps a baby buggy or two? It would seem that two benches would be sufficient to accommodate the throng at a cricket match. It is claimed that cars are allowed in Beacon Hill Park, so why not Macdonald Park? But there are citizens who still entertain the hope that some day a council will come along with sufficient courage to say that parks are for the people and not for motor cars.—P. C. R.

• • •

It Was a Broad-Toed Hint

Many "gentlemen," while comfortably seated in crowded street cars, seem to take a total unconcern to standing women passengers. However, we think there is one man who will not commit this social error again. The following story overheard recently, by a contributor to this column, on a street car runs as follows: The car was overcrowded and a man and woman were balancing themselves as well as possible by means of adjoining straps. After a while the man, who seemed to be suffering in silence, spoke: "Pardon me, madam, but this is my foot you're standing on." The lady looked very apologetic and said, "Oh, I'm so sorry. I thought it was that man's foot who's sitting down."—W. I. F.

• • •

By All Means Start Something

When are the Central Park softball diamonds going to be put into proper playing condition? This question floats through my mind each evening as I wander through the park to get a glimpse at the various games and then back to work. Some time ago I said I would start a campaign to have the playing areas put into better shape, and I think I will continue to toss out hints to the City Fathers to go through with the assignment. It's not a hard task, a few days' work and the three diamonds would look in first class condition. All they need is the simple repairs and everything would be fine for the softballers who perform each evening for the benefit of the fans, and, as I said before, the brand of ball would be improved a hundred per cent.—J. D.

• • •

Dusting Off the Plate

Baseball fans who witnessed Port Angeles in action against the Sons of Canada last Saturday will perhaps recall that McLennan, lead-off man for the visitors, threw his bat to the plate and proceeded to dust off the plate with his hat before he stepped into the batter's box to bat. It's an old-fashioned superstition with the Angeles slugger, one that he adopted many years ago, and judging by the way he hit the ball, it is certainly a good one. He was at bat nine times and collected five hits, including two triplets and two doubles and never fanned once. Here's once at least that his superstition worked to advantage.—S. T.

Letters to the Editor

No letter to the Editor will be inserted except over the proper signature and address of the writer. This rule admits of no exception. No letter should exceed 500 words in length.

COURAGE FOR THIS ISLAND

Sir,—It is most refreshing and stimulating to see manifested that quality which we so much need today—courage. It is particularly helpful when we see it in those who are very largely responsible for moulding public opinion.

Mr. Bruce McKelvie is a native son, and, as our neighbors say, "He knows his province." He is particularly well versed in the history and development of this Island.

Praise God that he has had the courage to come out and tell us exactly of the unfair treatment that has been accorded this Island in comparison with that received by the Mainland.

His facts are revealing and enlightening. The Island has not received a square deal. You—the inhabitants of this Island—have been taken advantage of, or (in street parlance) "jipped."

Mr. McKelvie has courageously pointed out the difficiencies and will show the way.

Will you, good Islanders, manifest a little of that all-to-be-desired courage and do something about it? We have had more than enough of words. How about getting out from under our pall of physical inactivity and mental atrophy and justify our existence on this glorious heritage (which is this Island), that God has given us, with a few deeds.

Meagre will be our reward if we have not the good sense and courage to develop that which God has so bountifully bestowed upon us.

REGINALD H. WIGGINS.
Rooms 100-103, 715 Fort Street, Victoria, B.C., June 18, 1935.

COURTESY

Sir,—Reading the paragraph—Oriental Courtesy—in The Observation Car, of your issue of June 12, it may interest you to know that at least one Japanese lady—my wife—has returned to Japan to tell of the charming courtesy and sympathetic attention to her requirements with which she invariably met during her short stay here. May I join my thanks to hers through the medium of your columns. It is the more appreciated as we had feared some slight reflection of the old-time anti-Oriental feeling.

Speaking only of what I know, Japan does most thoroughly understand the beauty and also the necessity of smiling courtesy, and no opportunity will be lost by Mrs. Griffith of speaking in Japan of what she has found here. She will also do her utmost to increase, over there, knowledge of British Columbia in general as she has tried to give here in Victoria a little information about Japan. We are both firm believers in the necessity of a wider mutual knowledge between the two Pacific coast neighbors, British Columbia and Japan, particularly as we may expect closer relations in the future. Mrs. Griffith's great regret is that the present opportunity was of such short duration, but we hope to come back before long.

While on the topic of courtesy and international relations, it is a matter of regret that certain visitors to the Kaiwo Maru, training ship, could not refrain from souvenir hunting. The writer was informed that wristwatches and other valuables were not passed over, and consideration was given to the advisability of closing the ship to all but visitors on introduction. It is quite impossible for a guide to close-herd all visitors, even if he can speak English well, and few of these young cadets can.

E. GRIFFITH,
2823 Colquitz Avenue, Victoria, B.C., June 17, 1935.

New York Day by Day

—By O. O. McINTYRE—

NEW YORK, June 19.—Probably no other offices in Manhattan give such an aura of simplicity as the ground floor quarters of Vincent Astor and those next door of the original John Jacob Astor estate. They occupy a three-storied brick building in West 26th Street, off beaten paths.

O. O. McINTYRE

Small and shining brass plates at the side of the doors announce the occupants. Entrance is up a brief flight of white stone steps, scoured daily like those in Baltimore. The windows are barred with sturdy wrought iron and inside the lighting fixtures cast the glow of an older day.

There are high stand-up desks, piles of ancient ledgers and furniture that suggests the middle 80's. Vincent Astor, head of the $70,000,000 real estate fortune, is at his offices regularly when in the city. Many employees are those grown venerable in service. The skull-capped sort.

Astor is the real boss of the properties. And has shown such executive skill that, despite a depression where real estate fortunes were the worst hit, he has kept out of the red. The English branch of the Astor fortune has not been so fortunate.

Frank Buck will come back to America with one more wild cargo—but that will likely be his last. He has purchased controlling interest in the famous Raffles Hotel in Singapore and expects to retire to the leisurely post of mine host. He will make occasional safari into the jungles for especial animal orders, but mostly he will be ready to meet his American tourist friends on the veranda in the cool of the evening for the customary gin-sling. He also has orders for many magazine articles he has never been able to supply. So he'll do some writing, too.

Authors from small towns, especially fiction writers, are usually unpopular with home folk. The beloved, such as Irvin Cobb for whom Paducah named its leading hotel, are a minority. Often the natives imagine they see themselves in the book characters. Or maybe it is their friends or relatives. Edgar Lee Masters, whose Spoon River anthology made him famous years ago, is freely disliked in his home district, Sauk Center, Minn., bristled a bit over the "Main Street" of their native son, Sinclair Lewis. So did Marysville, Mo., at some of Homer Croy's lines.

Pout item: The scientific exploitation of those twins to demonstrate the difference between cultivation and non-cultivation of the brain strikes this guerulous fuddy-duddy as about the cruelest gesture of modern times. One of the boys is shown in the newsreels as a marvel and the other as stupid and dull, a stigma the child will carry to the end of his days. It's a sort of painless vivisection that should stir societies for the prevention of cruelty to children.

(Copyright, 1935, McNaught Syndicate).

Burton Holmes, the lecturer, is one of the most indefatigable of the caviar addicts. He has a blob almost every night for dinner and often snaffles a smidgin for lunch. Rudy Vallee, too, is a caviarist, gulping hefty portions for his midnight repast. Al Jolson is such a lover of the dish that he often carries a large imported can of it on cross-country trips. When Paul Whiteman breaks diet, he always goes for caviar. Strangely enough, exiled Russians show little taste for the most famous edible of their land. Incidentally, a five and ten cent store version of caviar, shad roe salted and dyed, appears in many cafeterias.

Word comes back to Broadway that Fred Niblo, the actor and one time movie director, has deserted the studios permanently for a life of farming. His wife, Enid Bennett, has shown similar enthusiasm for the soil. They purchased an old estate of many acres near Lakeport, California, and daily Niblo in denims cuts hay, prunes the orchard and fodders the dairy stock. He has declared it the happiest period of his career and that his tenure as an agriculturist is permanent. And then there's Watterson Rothacker's back-to-the-land movement near Triunfo, which so far includes Winne Sheehan, Will Hays and others.

Someone sends this souse story from Rob Wagner's script: The stew rang the bell then sat on the top step ever so long. "Why don't you ring again?" asked a kindly passer-by. "Perhaps they didn't hear." Mumbled the jag. "Theil with 'em. Let 'em wait!"

THE COLONIST IN LONDON

The Colonist may be procured at the International News Stand of Messrs. Selfridge & Co., Oxford Street.

Gifts for the June Bride . . .
LITCHFIELD'S LIMITED
1109 GOVERNMENT STREET PHONE E 9513

Men's Athletic Shorts and Vests
Fine Quality Material, Cool and Comfortable, each 49c
"THE WAREHOUSE"
1120 Douglas Street G 7931 — 1110 Government Street E 3511

Cranleigh House School
FOR BOYS
From Beginners to Matriculation
Kindergarten in Connection
C. V. MILTON, A.C.P.
Cadboro Bay Road E 8214

1884—1935
Experience and Modern Methods in Eyesight Care
BUCH Optometrist
1112 GOV'T ST. E 8718

Today's Around-Town Driving
WASTES YOUR GASOLINE!

Shell now brings you gasoline with 3 types of power — in perfect balance — to cut the cost of around-town driving.

Super-Shell gasoline can save you up to a cupful of fuel on each "cold" start.

Up to a cupful in 10 minutes of steep hill climbing.

And up to a cupful of gasoline in an hour of steady running.

SUPER-SHELL
Refined at Shellburn, British Columbia

GIVES HISTORY OF CHURCHES

Rev. Dr. J. K. Unsworth Addresses Social Union Summer Meeting At the Gorge

In line with the general celebration by the members of the United Church of Canada of the tenth anniversary of church union, Rev. Dr. J. K. Unsworth gave an address on the three uniting churches of this city at the Summer meeting of the Victoria Social Union of the United Church, which was held yesterday afternoon at the Japanese Tea Gardens, the Gorge.

The speaker gave a brief historical sketch of the arrival here of the pioneer representatives of the Methodist, Congregational and Presbyterian denominations, and of the growth of the various bodies during the succeeding three-quarters of a century. He referred to the celebration last year by the Metropolitan Church of the Methodist beginnings, and the approaching celebration by First United Church of the inauguration of Presbyterian work here seventy-five years ago.

Felicitations were extended to Rev. G. G. and Mrs. Boothroyd on their recent marriage, and a presentation was made to them. Rev. Dr. W. G. Wilson expressed the good wishes of the union for a successful pastorate in Barkerville, to which Mr. Boothroyd was appointed at the recent meeting of the British Columbia Conference.

Under the presidency of Rev. W. J. Howard, Rev. A. C. Farrell, D.D., of Edmonton, who is visiting in the city, along with Mrs. Farrell, were welcomed, as were also Rev. Dr. W. J. Thompson, of the City Temple, and Mrs. and Miss Thompson. Appreciative words were spoken of Rev. H. J. Armitage, who is leaving shortly for Vancouver, and of Mrs. Armitage for her valuable assistance as hospitality convener of the union.

Tides at Victoria

JUNE

Time of tides (Pacific standard time), at Victoria, B.C., for the month of June 1935.

Date	Time H.M.	Ht. Ft.	Time H.M.	Ht. Ft.	Time H.M.	Ht. Ft.	Time H.M.	Ht. Ft.
1	0 21	0.3	9 02	0.1	18 57	8.3	20 23	8.1
2	0 50	0.3	9 40	0.1	19 38	8.2	21 20	8.1
3	1 17	0.0	10 18	0.4	20 14	8.2	22 26	8.1
4	1 42	8.6	10 57	0.7	20 42	8.1	23 34	8.0
5	1 58	8.1	11 39	1.4	21 08	8.1	.....	.....
6	.....	.....	12 12	2.0	21 20	8.1	.....	.....
7	.....	.....	12 46	2.8	21 35	8.0	.....	.....
8	.....	.....	13 12	3.5	21 47	8.0	.....	.....
9	.....	.....	13 25	4.3	22 00	8.0	.....	.....
10	8 33	4.6	10 39	5.0	13 57	4.9	22 15	8.1
11	8 27	3.8	.....	.....	.....	.....	22 31	8.3
12	8 42	3.1	.....	.....	.....	.....	22 47	8.5
13	7 09	3.5	.....	.....	.....	.....	23 05	8.9
14	7 39	1.4	.....	.....	.....	.....	23 30	8.1
15	8 13	0.6	.....	.....	.....	.....	.....	.....
16	0 00	9.5	8 50	0.1	.....	.....	.....	.....
17	0 35	9.4	9 25	-0.2	.....	.....	.....	.....
18	1 11	9.5	10 05	-0.2	18 41	8.0	21 36	7.9
19	1 54	9.1	10 46	0.1	19 50	8.0	22 50	7.8
20	2 39	8.5	11 20	0.8	20 07	8.0	.....	.....
21	0 18	7.1	3 28	7.6	13 11	1.6	20 27	8.1
22	1 40	6.3	4 53	8.7	12 52	2.7	20 45	8.1
23	2 00	5.3	7 07	9.9	13 28	3.9	21 06	8.4
24	4 09	4.2	10 17	8.8	13 50	4.1	21 24	8.6
25	5 08	3.1	.....	.....	.....	.....	21 43	8.9
26	6 00	2.1	.....	.....	.....	.....	22 10	9.1
27	6 45	1.4	.....	.....	.....	.....	22 38	9.3
28	7 27	0.9	.....	.....	.....	.....	23 13	9.4
29	8 08	0.4	.....	.....	.....	.....	23 48	9.2
30	8 43	0.3	.....	.....	19 49	8.4	20 36	8.2

The time used is Pacific standard for the 120th Meridian west. It is counted from 0 to 24 hours, from midnight to midnight.

The figures for height serve to distinguish high water from low water. Where blanks occur in the table, the tide rises or falls continuously during two successive tidal periods without turning.

The height is in feet and tenths of a foot, measured from the average level of low water.

To find the depth of water on the sill of the Esquimalt drydock, add 18.9 feet to the height of high water as above given.

To find the depth of water on the sill of the Bonallack drydock, add 30 feet to the height of high water as above given.

SUNRISE AND SUNSET

Time of sunrise and sunset (Pacific standard time) at Victoria, B.C., for the month of June, 1935.

Date	Sunrise	Sunset		Sunrise	Sunset
1	4 17	8 04	16	4 12	8 14
2	4 17	8 05	17	4 12	8 15
3	4 16	8 06	18	4 12	8 15
4	4 16	8 07	19	4 12	8 15
5	4 15	8 08	20	4 13	8 16
6	4 15	8 09	21	4 13	8 16
7	4 14	8 10	22	4 13	8 16
8	4 14	8 10	23	4 14	8 16
9	4 14	8 10	24	4 14	8 16
10	4 12	8 11	25	4 14	8 16
11	4 13	8 12	26	4 15	8 16
12	4 13	8 12	27	4 15	8 16
13	4 13	8 13	28	4 16	8 16
14	4 13	8 13	29	4 16	8 16
15	4 13	8 14	30	4 17	8 16

The Meteorological Observatory, Gonzales Heights, Victoria, B.C.

"We are going to the dogs," said the talkative man in the railway car. "The country is bankrupt, and the outlook is blacker than ever. Is there, I ask, one bright spot anywhere?"

"There is," replied the victim, emphatically.

"And, pray, what is it?" asked the bore.

"That I'm getting out at the next station!"

A minister's little daughter wrote—"My daddy is a minister. He makes up his sermons on a tripe writer."

"Oliver Cromwell had a strong will, a big wart on his face, and a large red nose, but behind it was a deep religious feeling," wrote another boy.

FIFTY YEARS AGO TODAY

(From The Daily British Colonist of June 20, 1885)

Naval Notes—The flagship Triumph, which will be here in about six weeks, is under the command of Captain Rose, an old favorite with Victorians. He was commander of the Shah when here about five years ago. Admiral De Horsey was at that time in charge of this station. Lieutenant Scott Graz, of the Triumph, is a son of Judge Graz, of this city.

New Stores—Two new grocery stores have recently been erected on the corners of North Park and Quadra Streets. The store on the southeast corner was yesterday opened by D. F. Fox, an old resident here, and the other store will be opened in a few days by Mr. Ward, who recently arrived from Winnipeg.

High School Picnic—Yesterday the pupils of the High School held a picnic on the plateau at the foot of Mount Douglas overlooking Telegraph Bay. R. Offerhaus, Mrs. Caldwell and Miss Jackson were the entertainers and discharged their duties in a most hospitable and agreeable manner. Among those present were: D. R. Harris, chairman of the board of trustees, and Mr. Chambers, member of the board, and Mr. Muir, principal of the High School. The boys and girls, their entertainers, and the invited guests heartily enjoyed the outing.

Present Prizes to Successful Pupils At Oak Bay School

Mrs. R. W. Mayhew Distributes Awards at Annual Ceremony at Municipal High School—H. Hipkin Heads Senior Year

STUDENTS winning academic awards during the past term at Oak Bay High School yesterday received their prizes at the annual prize-giving ceremonies at the school. Addresses were given by D. H. Hartness, school principal; Samuel J. Drake, chairman of the Oak Bay School Board, and Rev. Canon Nunns, rector of St. Mary's Church. Mrs. R. W. Mayhew, wife of the reeve of Oak Bay, presented the awards.

H. Hipkin, with a mark of 85.2 per cent, finished head of the school. He won prizes for excellence in English and history, and was first in the Latin and French courses.

R. M. Lane ended the year with an average of 90 per cent in all subjects, to head first-year classes. R. Jameson was best student in the junior matriculation class, ending the term with an average of 83.18 per cent. Second-year honors went to A. Davies, and Grade X (a) was headed by V. Simpson.

REVIEWS YEAR'S WORK

A comprehensive survey of the year's work was offered by Mr. Hartness during his address. He referred at length to the fine work done by Dr. Alexander Robinson, teacher, who will retire at the end of the term.

Continuing, Mr. Hartness said, in part:

"Our present student body is represented by these boys and girls with us here. We hope they get far more from their stay in Oak Bay High School than a matric or high school graduation certificate. The success of our teaching connotes more than the accumulation of factual knowledge alone. It is measured in changed attitudes, in terms of accumulated likes and dislikes, in the fixing of good habits of thought and study, and in the formation of character. The future lies before them, uncertain.

"The present offers opportunities of preparation, so that as the school community life opens out into the wider life of adult citizenship, you girls and boys may be fitted to realize yourselves to the fullest and to be worthy citizens of our great country. In Grade IX, as well as in Grade XII, are opportunities for leadership. The boys and girls who take part in our clubs and games, the prefects who exercise an influence on their younger fellows, greater than they perhaps realize, no less than the teachers are leaders in our school."

ADDRESSES STUDENTS

Mr. Hartness addressed his closing statements to students of the school. He said: "I should like to say two words to the boys and girls here. One states a simple fact in psychology, namely that you learn what you practice. Remember that—exactly what you practice. Too many students think they will answer their homework in three lines—but it will be different when examinations come. That is wrong. Just what you do, that you learn: In thought, in word, in deed: practice always the upright, the honest, the true. Whether in or out of school, remember St. Paul's admonition, 'Whatsoever thy hand findest to do, do it with all thy might.' With the same authority in mind, I remind you of our version of the Golden Rule: 'Play the Game.'

"The other word is for the matrics. Is education worth while? Many of us know high school and university graduates without work, almost without hope of getting anything to do. Maybe it is our turn next. Some of us have a way prepared for us to business, or trade, or university. Some will have to compete in common with the thousands of graduates and past graduates of the high schools of the Province. Perhaps some will face discouragement. Remember this: Your knowledge is yours, and knowledge is power. Try to have a goal in life. Work towards that goal, and then no matter what heights you reach on life's journey, or how little you are able to climb, I know the answer to my question 'Is education worth while?' will be 'Yes'."

Trustee Drake reviewed the activities and duties of the school board, while Canon Nunns briefly paid tribute to the work of the school board and the teaching staff of the high school.

THE PRIZE LIST

The prize list follows:

GRADE XII

Head of grade, H. Hipkin, 85.2 per cent; English and history, H. Hipkin; mathematics, J. Cull; Latin, H. Hipkin, by reversion to J. Pattinson; French, H. Hipkin, by reversion to E. J. Kermode.

GRADE XI

Head of grade, R. Jameson, 83.8 per cent; head of Grade XIa, R. Adamson, 82.6 per cent; English and history, R. Adamson; mathematics, D. Thomas; Latin, E. Wells; French, R. Jameson; chemistry, R. Jameson, by reversion to F. Ward; physics, R. Jameson, by reversion to D. Saunders; geography, V. Kennedy-Smith.

GRADE X

Head of grade, A. Davies; head of Grade Xa, V. Simpson; English and history, B. Cocks; mathematics, P. Watson; Latin, V. Simpson; French, G. Percival; chemistry I, A. Davies; physics I, A. Davies, by reversion to A. Pickles; art II, L. Harrison and G. Chaston; geography I., G. Percival; home economics II, R. Watson; technical II., G. Chaston.

GRADE IX

Head of grade, R. M. Lane, 90 per cent; head of Grade IXa, N. Brain, head of Grade IXb, H. M. Evans. English and history, N. Brain; mathematics, R. Lane, by reversion to J. Cull; Latin, P. Davey; French, R. Lane; general science, E. D. Sutcliffe; home economics I, S. Davey; technical I, J. Syme.

COMMERCIAL

Head of second year, Mary Bell; head of first year, Eileen Wilkinson.

LIBRARIANS

J. Cull and J. Patinson.

PREFECTS

A. Drummond, F. Shepherd, H. Hipkin, F. Pearse, J. Cull, A. Turner, O. Boyd and G. Holden.

Large Narcotic Cache Is Discovered

A UNITED States Government narcotic agent inspects part of a $200,000 cache of heroin and morphine, seized when five men, a woman and a sixteen-year-old girl were arrested in Detroit and Toledo. Agents watching Arthur Gallo make a contact on a street corner followed him to his home in Detroit and found an eight-gun arsenal, 400 ounces of heroin, twenty ounces of morphine and a complete cutting plant.

SECOND STEP COMPLETED

Three Open Indictments Returned Against Waleys for Kidnapping Boy

TACOMA, June 19 (AP).—The Government's second big step towards sending Harmon M. Waley, red-headed twenty-four-year-old youth and his nineteen-year-old bride, Margaret, behind prison bars for kidnapping young George Weyerhaeuser was taken today in a speedy grand jury action.

The first "step," their capture, completed in a brilliant coup just eleven days ago at Salt Lake City, the Government summoned only three witnesses today before a jury of nineteen men and women. J. P. Weyerhaeuser, Jr., timber magnate and the kidnapped son's father, was one of them.

OPEN INDICTMENTS

A few minutes after 2 p.m. this afternoon—the jury had heard the witnesses only from 11 a.m. till noon—three open indictments charging the Waleys and the fugitive, William Dinard, alias Mahan, with the kidnapping and associated deeds were returned.

One of the indictments made public for the first time the text of a second ransom note, also signed "Egoist."

The indictments specifically charged violations of the Lindbergh kidnapping law, using the United States mails to send two extortion notes to Weyerhaeuser and with conspiracy.

U.S. Treasury Now Spending Eighth Billion on Relief

WASHINGTON, June 19 (AP).—The United States Treasury is baling out its eighth billion to meet unprecedented peacetime Federal spending in the financial year ending June 30. Today's Treasury statement showed gross outlays of $7,000,667,641 through June 17, of which $3,452,466,704 was credited to "emergency" causes.

CONSTITUTION IN NEED OF CHANGE

Continued from Page 1

he started his speech, but warmed up as he proceeded. He claimed he remained a Conservative, and, because he believed insufficient attention had been paid to the dominance of credit reservoirs and industrial monopolies, he would speak to his fellow-Conservatives in the House.

MUST BE CHANGED

"I stand by what I then said," said Mr. Bennett, referring to his radio speeches. "The legislation we have submitted to the House, subject to what I shall say later, does implement, in so far as the powers of this Parliament extend, the report of the Price Spreads Commission."

"My view is," Mr. Bennett said, "the Constitution of this country must be changed. "But it was a result of compromise and could not be changed in a day." There were many considerations that must be borne in mind.

Attempts had been made in the past, by his Government and the King Administration, Mr. Bennett said, to obtain agreement among the provinces to constitutional changes, but no tangible results were reached.

It was futile, Mr. Bennett proceeded, for any member to argue that parliament could name anything a crime under the Criminal Code, because the courts had ruled otherwise. "Whether we like it or not we must consider that point."

"To the limit of the power of parliament," the Prime Minister said, "we have invited parliament to give redress within our competence."

OVERLAPPING LAWS

There was no question that engaged the Justice Department more than the Livestock Bill, the Premier went on. Yet, the commission recommended a livestock board, which would result in overlapping. It was the decision of the Agriculture Department the evil would be corrected better through existing laws like the Marketing Act and the Livestock Products Act. Under the act, the Government believed it had all the power necessary. "Why pass another law to overlap an existing statute?" he asked.

With the amendments now before the House, and existing legislation, Mr. Bennett said "there is complete provision to meet every recommendation of the commission."

If a Government went to the limit of its constitutional power, it should not lie in the breath of any good Canadian, Mr. Bennett said, to tell it to go beyond the constitution.

GONE TO LIMIT

"If the Government of the day has done all that it legally may do," said Mr. Bennett, "then it lies in the mouth of no good citizen to say the Government should do more."

It was not open to parliament to make a thing a crime merely because it chose to do so. The courts had definitely said so and Mr. Stevens had himself argued to this effect in the House in 1923.

As far as financial policy and monetary stabilization were concerned, said Mr. Bennett, if he had to conduct financial affairs during the past five years again he would do it in the same way.

NO MONEY AVAILABLE

When people urged the Government to spend large sums of money his answer was the country did not have the money.

"When they say start the printing presses and make the money," he went on, "my answer is I am not prepared to do it."

The Government had done everything to get low rates of interest. It had got money on treasury bills at the lowest rate in history. But any action that smacked repudiation would be ruinous to Canada.

It would effect the ruin of a young country like Canada if it were declared interest could only be paid at 3 per cent, when the security called for 4 per cent. Canadians would then become known as "welchers." Contracts had to be observed.

Canada was overburdened with debt due to the war. But stating the fact would not remedy it.

MUST MAINTAIN CREDIT

He had hoped by 1937 to see a great conversion loan.

"But if we're going to have a conversion," he said, "there's only one way to do it and that's by maintaining our credit."

Attacks made on Mr. Guthrie because he expressed doubts as to the validity of the Criminal Code amendments were most unfair, said Mr. Bennett. It was nothing less than his duty to be frank with the House and, because he had told the House of the doubts, he was not seeking to enact abortive legislation but to get the best statute through. The same thing applied to Secretary of State Cahan's observations on the Companies' Act amendments.

ASSOCIATION OF VETERANS MEET

Annual Reunion of Old Northern Pacific Railway Employees Today at Missoula

ST. PAUL, Minn., June 19.—Veterans of the Northern Pacific Railway today completed plans for trips to Missoula, Mont., where tomorrow and Friday the annual convention of the Veterans' Association of that railway company will take place. H. K. Cole, of St. Paul, secretary of the association, said he believed that between 400 and 500 persons will participate in this convention.

A feature of the meeting will be the annual banquet, which will be conducted tomorrow night in the Loyola Auditorium. B. W. Scandrett, executive vice-president of the railway company, will deliver the address. The business session will be conducted early on the first day of the convention and a trip south from Missoula to Stevensville, Mont., in the Bitter Root Valley of the Rocky Mountains, will be a recreational feature. On the second day, the delegates will go north from Missoula to Polson, Mont., where they will be guests at a fish dinner.

Members of the association are scattered throughout the nation and virtually every State in the Union is expected to be represented.

WHERE MOST PEOPLE TRADE
MERCURY HOSIERY
In All the Latest Summer Shades. Chiffon and Semi-Service. Now Selling at 85c and $1.00
JAMES MAYNARD, LTD.
649 Yates Street — WE DO REPAIRING — ESTABLISHED 1893 — Phone G 6514

SATIN TUNIC BLOUSES. Reg. $3.95 2.89
SKIRTS in eggshell crepe. Reg. $2.95 2.69
SUEDE SILK SLIPS, lace trimmed. Special 69c
DICK'S
1421 Douglas St. Phone E 7552

"LIFTOP" refrigerators $133.00
B. C. ELECTRIC

We Have Just Received a Shipment of New Silver Polish. Large Bottle 50¢
Jewelers F. W. FRANCIS 1210 Douglas St.

Batchelor's Pure Food Stores
SALADA TEA
ALL THIS WEEK
BROWN LABEL ..... 1-Lb. Pkt. 60¢

100% PURE PARAFFIN-BASE OIL
REDUCES ENGINE WEAR!
TRITON MOTOR OIL
Comparative tests have shown that TRITON Motor Oil reduces engine wear—forms less carbon and less sludge, is more stable during use, and has LONGER LIFE than Eastern or Western Oils.
TRY TRITON
UNION OIL COMPANY OF CANADA LIMITED
T-5-35

FOR SALE OR RENT
Comfortable House In Attractive Grounds On Waterfront
Easy walking distance to town. Five minutes by motor. Very reasonable rent to good tenant.
Phone E 2912 or E 9842 or Reply to Box 882, Colonist

"Buy from me and you get a choice of six different tires . . . but they're all Goodyears and they're at all prices!

"If you say 'Low Price!' I give you the Speedway and know that I'm supplying the biggest money's-worth in the low-price field.

"If your ideas run along moderate lines I have Pathfinders in my rack that will give you keen centre-traction and long mileage without trouble.

"But if you want the very best let's put a set of G-3 All-Weather Treads on your wheels. You'll go away with a smile that will last for years.

"These tires are all made in regular and in heavy duty 6-ply, which means six different Goodyears for you to pick from.

"Yes, sir, no matter what you want to pay I can give you a Goodyear and you'll have the biggest value for your money, protected by Goodyear's guarantee against defects and ordinary road hazards.

"That's the way I do business and that's the kind of tires I sell . . . and it all adds up to the reason why *More People Ride on Goodyear Tires Than on Any Other Kind.*"

GOODYEAR SELECTED DEALER
MORE PEOPLE RIDE ON GOODYEAR TIRES THAN ON ANY OTHER KIND

KIRKHAM & CO., LTD.

612-6 FORT STREET

Phones: Groceries, G 8131; Fruit, E 8031; Meat, G 8135

Save Shopping Fatigue by Phoning Your Orders to Us and Having Them Delieverd

Specials for Thursday

New Season's Pure Strawberry Jam, 4-lb tin 59c (Holsum White Seal)

1 lb. Tea, 1 lb. Coffee, 1 tin Milk — All for 59c

1 qt. bottle Salad Oil, 1 bottle Heinz Vinegar, 32-oz. — All for 59c

1 wood box Sodas, ¼ lb. Mild Cheese, 1 tin Smoked Salmon — All for 59c

1 jar Empress Apricot Jam, 1 pkt. Corn Starch, 5 lbs. Pastry Flour — All for 59c

Alberta Butter, lb. 25c; 3 lbs. for 69c

3-lb. Tin Blue Ribbon Baking Powder 59c

Royal Household Flour, 49-lb. sack $1.59

ALL KINDS TOBACCOS AND CIGARETTES

MEAT DEPARTMENT

Boiling Beef, lb. 10c; Pot Roasts, lb. 12c; Lamb Chops, lb. 20c; Stewing Veal, lb. 10c; Headcheese, lb. 15c; Veal Loaf, lb. 22c; Side Bacon, lb 30c; Smoked Picnics, lb 15c

FISH DEPARMENT

Fresh Filleted Cod—2 lbs. for 25c; Local Cured Bloaters—1 lb. 10c

Bee-Keepers! Attention!

We Have Everything Required for Bees. Call and Inspect Our Stock.

SPECIALS ON LATE SEED POTATOES

About your last chance to buy good seed.

Raleigh, Netted Gems, Burbanks, Up-to-Dates, 90c per sack

Scott & Peden, Ltd.

FRUITS—GROCERIES—VEGETABLES

1601 Store Street Phone G 7181

CLIP AND SAVE THIS ADVICE

When Dick is Sick

You want to know RIGHT AWAY what should be done for him.

MOULTING puts a strain on "Dick's" system. He needs extra food—richer seed during this trying time. Add to his diet, *Brock's Tonic Seed Mixture* (30¢ postpaid).

LOSS OF VOICE—often comes from colds. See that the cage is away from draughts. *Brock's Song Restorer* brings back the voice (30¢ postpaid).

MITES and other insects rob Dick of his vitality. Use *Brock's Insect Powder* in puffer 30¢—refills 10¢ postpaid.

SORE CALLOUSED FEET — Use *Brock's Bird Gravel* — clean, sharp Silver Gravel that enables Dick to get rid of the callouses and keep his feet clean.

KEEP DICK WELL

A close study of birds for over 40 years has resulted in "Brock's Book on Birds", which suggests treatments when Dick's sick. This book—340 pages, illustrated—(reg. price 25c) should be in the hands of every Bird Lover and Breeder. Send 10c for your copy. And do not hesitate to write to Brock's Bird Clinic, Nicholson & Brock Limited, 125 George Street, Toronto, Ont., if you are in any doubt about what to do for "Dick".

25

BROCK'S BIRD SEED and TREAT

See Our Demonstration of the

McCLARY OIL STOVE FOR **CAMPS**

B. C. OIL BURNER DISTRIBUTORS

1018 Blanshard St. E 2624

MISCELLANEOUS

Sewing machines and baby carriages, stamp collections and typewriters, gas engines and opera glasses, bargains of every description are found in Colonist Want Ads.

The Daily Colonist

Classified Ad. Dept.

Phone E 4114—4115

Office Open 8 A.M. to 10 P.M.

Mizpah Court to Arrange Party

On Saturday afternoon at the home of Mrs. W. Grimes, Signal Hill, Esquimalt, a garden party will be held by Mizpah Court No. 2, Order of Amaranth. Mrs. J. T. Boulton will open the fete at 3 o'clock and it will continue until 5:30 o'clock. In the event of rain, the party will take the form of a tea to be held at the home of Mrs. J. Kelly, 1357 Esquimalt Road, at whose residence a card party will be held later in the evening, commencing at 8 o'clock. Bridge and whist will both be played.

In the afternoon the stalls will be convened as follows: Home cooking, Mrs. W. H. Dallaway; candy, Mrs. A. Houraston, and novelties, Mrs. E. S. Shadbolt. Tea will be served under the direction of Mrs. G. Wise.

FIVE C'S WIN CRICKET MATCH

Defeat Hudson's Bay, 146 To 82, in Wednesday League Game

Defeating the Hudson's Bay, 146 to 82, yesterday afternoon at Beacon Hill Park in a Wednesday Cricket League fixture, Five C's captured the first half championship in the battle for possession of the prized Payne Cup.

Hudson's Bay were first to bat, but apart from F. Tyrrell, who scored twenty-nine, and Jim Oakman, who put on twenty-five, were unable to do anything with the bowling of Pillar and Smith, Five C's trundlers. Pillar took five wickets for thirteen runs, and Smith accounted for four wickets for twenty-six runs.

With Eric Quainton, the third batsman to face the Hudson's Bay bowling, knocking up forty-nine runs before being out, l.b.w., the Five C's were away to a good start. V. Adie, budding young cricketer, contributed a useful twenty-seven runs, and N. Wilkinson a well-played twenty-one to the churchmen's total.

Percy Shrimpton, veteran Five C's wicket keeper, played steady cricket all of the way and did not concede a single bye.

The scores:

Hudson's Bay

F. Tyrrell, b Quainton	29
Turner, c Quainton, b Smith	5
N. Tyrrell, c and b Smith	2
Oakman, c Comley, b Smith	25
Baker, b Pillar	5
Wilkinson, b Pillar	0
Groves, not out	2
Bishop, b Pillar	5
Fetch, c Smith, b Pillar	0
Jones, c Adie, b Smith	9
Gardiner, b Pillar	0
Total	82

Five C's

Smith, b F. Tyrrell	15
Pillar, c Oakman, b Wilkinson	0
Quainton, lbw, b Gardiner	49
Passmore, b F. Tyrrell	1
Adie, c Wilkinson, b Baker	27
N. Wilkinson, b Gardiner	21
Austin, b N. Tyrrell	7
Comley, c Oakman, b G. Wilkinson	12
Shrimpton, c Wilkinson, b Oakman	12
Vaughan, c F. Tyrrell, b G. Wilkinson	0
Kerslake, not out	0
Extras	2
Total	146

Bowling Analysis

Hudson's Bay—	O.	W.	R.
Quainton	9	1	29
Smith	10	4	26
Pillar	5	5	13
Austin	1		14
Five C's—	**O.**	**W.**	**R.**
G. Wilkinson	9	3	42
F. Tyrrell	5	2	30
Baker	3	1	22
Gardiner	3	2	20
N. Tyrrell	3	1	12
Petch	1		11
Oakman	2	1	7

Standings

AMERICAN LEAGUE

	W.	L.	Pct.
New York	36	19	.655
Chicago	27	21	.563
Cleveland	30	24	.556
Detroit	29	25	.537
Boston	27	29	.482
Washington	26	29	.473
Philadelphia	21	29	.420
St. Louis	16	36	.308

NATIONAL LEAGUE

	W.	L.	Pct.
New York	35	14	.714
Pittsburgh	33	23	.589
St. Louis	30	23	.56:
Chicago	28	24	.535
Brooklyn	24	26	.480
Cincinnati	21	32	.396
Philadelphia	14	30	.388
Boston	17	35	.327

INTERNATIONAL LEAGUE

	W	L.	Pct.
Buffalo	34	22	.607
Baltimore	33	27	.550
Montreal	33	28	.541
Toronto	33	29	.532
Newark	29	28	.509
Syracuse	31	32	.492
Rochester	25	36	.410
Albany	24	39	.381

COAST LEAGUE
(Second Half)

	W.	L.	Pct.
Seattle	1	1	.500
San Francisco	1	1	.500
Hollywood	1	1	.500
Sacramento	1	1	.500
Missions	1	1	.500
Oakland	1	1	.500
Portland	1	1	.500
Los Angeles	1	1	.500

Cloverdale Is Scene of Garden Fete

The lovely garden of "Cloverdale," the home of Hon. Dr. S. F. Tolmie, was the scene of a most successful fete held yesterday afternoon by the Saanich Welfare Association Mrs. F. F. Osborn, the general convener, and Mrs. T. Todd, who acted as hostess, welcomed the many visitors.

There were stalls of home-made delicacies, a wheel of fortune, ice cream, fancywork and numerous contests, and tea was served at small tables on the lawn.

A Maypole dance—by the children of Strawberry Vale School, under the direction of Miss Gertrude Foster, was a delightful feature of the programme, and music throughout the afternoon was supplied by Rowles' Boys' Band.

In opening the garden party, Rev. F. C. Comley congratulated the members of the committees for all their work in connection with the affair and upon what they had done for the needy in Saanich.

Mrs. Osborn, the general convener, expressed her gratitude to all who had sent her donations of cash and produce, which helped so materially towards the success of the party.

How It Started

By JEAN NEWTON

TALENT

Few words in the English language have traveled further from their first meaning—yet logically withal—than talent.

Originally talent was simply a certain, definite weight, varying among different peoples.

As was to be expected, its next step was its use in connection with a designated amount of money. Thus among the ancient Greeks it was the equivalent of six thousand drachmae. The Attic and Hebrew talent had a value of about two thousand dollars.

Growing out of this idea, there developed, on the part of the word talent the thought of gift or endowment, first in its tangible connotation and then figuratively, as we know it today, in the sense of a special aptitude.

Impetus was imparted to this usage by its appearance in the Bible, where we find it in St. Matthew xxv, 15:

"And unto one he gave five talents, to another two, and to another one; to every man according to his several ability; and straightway took his journey."

(Copyright, 1935, by Bell Syndicate, Inc.)

JOAN PENGELLY SINKS TEE SHOT

QUALICUM BEACH, June 19—Miss Joan Pengelly, of the Qualicum Beach Golf Club, joined the mythical hole-in-one brigade recently at the Punch Bowl No. 7 hole on the local links.

Funeral Service to Be Held Friday

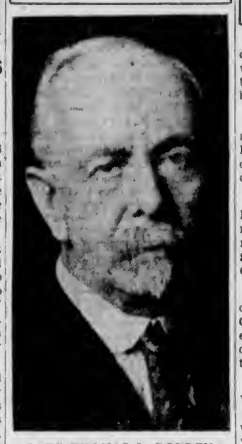

LATE THOMAS L. BOYDEN

FUNERAL services for Thomas Large Boyden, well-known patent attorney, who passed away at the Royal Jubilee Hospital on Tuesday night, will be held tomorrow afternoon at 2 o'clock at McCall Bros.' Funeral Home. Rev. F. W. McKinnon will officiate. Interment will be made in the Colwood Burial Park.

VETERAN SHOT LEADS FIELD

Q.M.S.I. W. Wood, Garrison Marksman, Puts on Good Score at Heals Ranges

Putting on a total score of 100, which included a possible 35 at the 500-yard range, Q.M.S.I. W. Wood, veteran Garrison rifleman, yesterday topped the scorers in the mid-week shoot of the Victoria and District Rifle Association held at Heals Ranges.

Firing at the 200-yard range, Wood scored 32, and then moved back to the 500-yard firing point where he put on seven successive bulls-eyes, for a possible 35. At the 600-yard point he scored 33 to make his total 100 out of a possible 105.

Three points behind the leader, with 97, came Gunner G. Rassmussen, young Garrison marksman. Rassmussen put on 32's at the 200 and 600-yard firing points, and 33 at the 500-yard range.

Miss Gwen Spencer topped the Fifth Regiment rifle shots with 96. She made her best score at the short range when she just missed a possible.

Private D. Boyd, with 92 points was high scorer among the Canadian Scottish.

Scores:

GARRISON

	200	500	600	Ttl
Q.M.S.I. W. Wood	32	33	35	100
Gnr. G. Rassmussen	32	33	32	97
Pte. O. Gunningame	31	32	33	96
Q.M.S. A. E. Eaves	34	31	27	94
Pte. C. Robins	31	31	31	93
Pte. A. Snow	31	32	29	92
Pte. H. Thorbourn	30	33	24	87
L.-Cpl. S. Cadd	23	30	28	81
Pte. W. A. Roberts	26	26	28	80
Pte. Ball	25	25	18	68

FIFTH REGIMENT

	200	500	600	T
Miss Gwen Spencer	34	32	30	96
Major P. Richardson	33	31	26	90
W. Dunbar	30	30	29	89
Lieut. B. Rithey	27	28	29	84

CANADIAN SCOTTISH

	200	500	600	Ttl
Pte. D. Boyd	28	33	31	92
Bdsm. I. Culross	28	34	30	92
Pte. A. W. Evans	31	33	28	92
Cpl. J. Moore	30	32	27	89
Pte. J. P. Boyd	29	32	27	88
Brig.-Gen. Dunbar	30	32	26	88
R. Moore	27	25	28	80
Col. Goodland	18	27	24	69

Announcements

There is an Agony of Mind that only sensitive women who suffer from superfluous hair can understand. They distrust advertisemen's which offer instantaneous cures having found the relief merely transitory. They rarely speak of their disfigurement, but just bear it in silence. To such women Miss Hanman would issue an invitation to come and see her—they will meet with every kindness and consideration, and there will be no charge whatever for consultation 503 Sayward Building. Phone G 7642

We offer you for the production of your printing requirements our many years' experience plus an up-to-date plant with quick service and right prices. The Colonist Commercial Departments, 1211 Broad Street. Phone G 5241. Printing Lithographing, Bookbinding, Engraving.

"D" Company, 2nd Battalion, Canadian Scottish Regiment, third annual ball, under the patronage of His Honor the Lieutenant-Governor and Mrs. Fordham Johnson and Major-General E. C. Ashton, C.M.G., C.B., V.D., D.O.C., M.D., 11, and Mrs. Ashton, Saanichton Hall, June 28. Canadian Scottish Orchestra. Dancing 9 till 2. 75c.

During 1934 in our Saskatoon office we examined several hundred relief patients at the request of the mayor of the city. In no case was a patient refused attention if the need was urgent. Harry S. Hay, F.A.A.O., Consulting Optometrist, Broad St. at Yates.

Gonzales Chapter, I.O.D.E., garden party at the home of the regent, Mrs. W. C. Nicol, "Rose-dene," 1769 Rockland Avenue, Friday, June 23, from 3 to 6. Many attractions. Admission 10c.

St. Matthias' Garden Party, Thursday, June 20, 645 Foul Bay Road. Opening by Rev. T. E. Rowe 3.30 p.m. Home cooking, fancy work, etc. Admission, 10c; tea, 15c.

Paisley Cleaners and Dyers. We call and deliver. Phone G 3724.

Markets at a Glance

(Canadian Press)

Toronto and Montreal—Industrial stocks lower.

Toronto Mines — Irregularly higher.

New York—Stocks closed lower.

Winnipeg—Wheat down 1 1-2 to 1 5-8.

Toronto—Bacon hogs off car unchanged at 10.10.

London—Bar silver and copper lower; tin and lead higher; zinc unchanged.

New York—Bar silver, export copper and tin lower; lead and zinc unchanged.

Montreal—Silver lower.

New York—Cotton higher; rubber, sugar and coffee lower.

New York—Canadian dollar unchanged at 99 15-16.

Tombstone Tourney

Mrs. Dareus-Hodder won the women's tombstone competition staged Tuesday afternoon at the Uplands Golf Club by finishing up on the eighteenth green. Mrs. Clifford took second honors, ending on the same green, but just back of the winner.

City and District

Week-End Tolls—Week-end reduced tolls over the Cariboo Road were announced by the Government this week to benefit those making brief tours over the highway.

Public Library — During the months of July and August the Public Library here will be closed on Wednesday afternoons at 1 o'clock.

Revenue Increased—British Columbia timber revenues for last month included $106,477 from ninety-two sales, compared with $81,671 in May, 1934, Hon. A. W. Gray announced yesterday.

Official Here — R. Carter Guest, director of civil aviation for British Columbia, arrived here yesterday to examine several applicants for civilian pilots' licences. He is registered at the Empress Hotel.

Speaks for Saanich—Norman W. Whittaker, member for Saanich in the Provincial Legislature, interviewed Hon. F. M. MacPherson this week in connection with Saanich road requirements. Consideration was promised by the minister.

Man Missing—Henry Desrochers, Port Hardy fisherman, has been missing since Sunday, according to a report to the Provincial Police by radio last evening. He left the port in his boat, powered by an old automobile engine, which is believed to have become disabled at sea.

Fine Flower Bed—W. H. Warren, city park superintendent, yesterday stated that the Meconopsis Baileyi or Blue Himalayan Poppies are now in bloom in Beacon Hill Park and may be seen to advantage at the end of the walk that leads south of the bird cages.

Special Meeting — The Esquimalt District Conservative Association will hold a special meeting in the Colwood Hall, Colwood, on Friday, June 28, at 8 o'clock, for the purpose of electing delegates to attend the nominating convention of the Nanaimo Federal Conservative Association.

To Tour Island—Hon. John Hart, Hon. F. M. MacPherson and others interested in the provincial highway system will start a tour of Island thoroughfares today, with a view to determining Island needs in connection with the new hard-surfacing programme. Mr. McPherson, as Minister of Works, will be in charge of the inspectional trip.

Rotary Programme—"Old-Timers' Review" is the programme title for the weekly meeting of the Victoria Rotary Club to be held at 12:10 p.m. today in the Empress Hotel. Frank Higgins, K.C., Percy C. Abell, Clifford E. Denham and Lester Patrick, all past presidents of the club, will recall memories of Rotary in the past in their addresses at today's meeting.

To Show Films—Three interesting films on "a trip around the world" will be shown tomorrow evening at the Emmanuel Baptist Church at 8.15 o'clock and a collection will be taken in aid of the Sunday School Educational Fund. The assisting artists will be Miss May Zala and Mrs. George Erikson, soloists; Miss Winnie White, elocutionist, and G. H. E. Green, cornetist, and some of the C.G.I.T. members.

May Appeal Case—In the Provincial police court yesterday, G. Pall Singh was found guilty of driving to the common danger and was fined $20 and $2.50 costs. Part of the evidence was taken last week. H. W. R. Moore asked for a postponement of the time for paying the fine in view of the fact that an appeal might be entered. The stipendiary magistrate allowed five days in which to pay the fine.

Dangerous Driving—Joseph Wallace was charged in the Provincial Police Court yesterday with having driven a car to the common danger. He pleaded guilty to the charge and was fined $20 and $2.50 costs. The offence was committed near Goldstream on the Island Highway. An accident occurred in which $18 damage was done to the car of the defendant, and $15 to the car with which it collided.

Lull in Fires—Showery weather slowed down the progress of forest fires throughout the Province last week, with 326 outbreaks recorded since the first of the season to the provincial forestry service, compared with 277 fires at a like date last year. Members of the public using the woods are asked to scrape down to the clay for a firebed, light only small picnic fires, and put them out thoroughly on leaving. Camp fire permits are necessary.

Adjourns Hearing — In the provincial police court yesterday the charge against Lorne E. Butt, of having obtained money under false pretenses, was continued. In this case, the second one laid against the accused, the allegation was that $300 had been obtained from Charles Jenkins in Vancouver. J. S. Brandon appeared for the accused. The case is proceeding as a preliminary hearing. It will be continued this morning at 11 o'clock.

Registration Proceeds—With three days left before registrations close, applications for engagement under the British Columbia mining camp scheme were nearing the 150 mark yesterday, according to provincial officials. Registration is being handled through provincial labor and relief offices, with a fine type of young men applying for enrolment under the plan, it was said. Some men applied direct to the Mines Department, where their names were taken and handed on.

Make Quick Response—For the second time in ten days the Victoria City Fire Department answered a fire alarm call to the Legislative Buildings yesterday. Two large ladder trucks, two combination hose and chemical engines, and speeding staff cars made a fast run across the Causeway to Parliament Square. It was a false alarm, turned in by an automatic signal system when an employee in the library accidentally caught an elbow in signal wires while opening a window. The alarm served to emphasize the absence of fire drill for provincial staffs at the Buildings.

Exchequer Court—Sheriff H. W. Goggin has received from the registrar of the Exchequer Court of Canada the announcement of the dates for the various sittings of the court which will be held throughout the West, including a session in Victoria on September 17 and another in Vancouver on September 19. These sittings are dependent upon there being business to come before the court at these places. On or before August 27, any case which it is wished to have disposed of must be entered with the registrar of the court at Ottawa.

Oxford Group — The Oxford Group Fellowship in Victoria has arranged to hold a time of quiet each weekday from 5:15 to 5:45 p.m., except Saturday, when it will be from 1:15 to 1:45 p.m. These gatherings will be held in the upper room, 617 Fort Street. All members of the fellowship are expected to attend as often as possible, also all those who are in sympathy will be welcome. This daily quiet time is to be in place of so many separate group meetings, and from it the fellowship expects the daily plans for the work to emerge.

REACH SEMIS IN NET PLAY

Important Matches Billed Today in Hillcrest Tennis Club Championships

Two semi-finals, one in the men's singles and one in the women's singles, are billed this evening as play in the Hillcrest Tennis Club championship gradually draws nearer to its conclusion.

Miss Herrin and Miss Lockley, fair-sex players, are billed to meet at 4 o'clock in the women's singles, while at 6 o'clock I. Temple will play V. Hicks in the men's singles.

Alan Wright, defending champion, advanced another step in his title chase when he defeated Dr. A. Poyntz, popular president of the club, in a three-set match. Dr. Poyntz played his best tennis in the first set when he stroked his way to a 6-3 victory. In the two remaining sets the defending champion played championship tennis and won by scores of 6-2, 6-4.

Results follow:

MEN'S SINGLES

Alan Wright defeated Dr. A. Poyntz, 3-6, 6-2, 6-4

MIXED DOUBLES

Miss Lockley and Erickson defeated Miss Elston and Clarke, 7-5, 6-3.

Miss Warburton and Evans defeated Miss Cook and Stewart, 6-2, 6-3.

MEN'S DOUBLES

Dr. Poyntz and Hicks won from Lockley and Morgan, 6-2, 6-2.

Erickson and "Skipper" McVane won from Duckworth and Comerford, 6-4, 6-3.

WOMEN'S DOUBLES

Miss Lockley and Miss Northam won from Miss Warburton and Miss Elston, 6-0, 6-2.

TODAY'S DRAW

Today's draw follows.

4 p.m.—Miss Herrin vs. Miss Lockley.

6 p.m.—I. Temple vs. V. Hicks.

6 p.m.—Miss Boyce and Davey vs. Dr. and Mrs. Poyntz.

AMERICAN IS HARD PRESSED

Wilmer Allison Captures 6-2, 10-8 Victory in English Net Meet

LONDON, June 19 (AP).—Playing spottily as a result of lack of practice and the handicap of a wet court, Wilmer Allison, American Davis Cup veteran, had a brisk match on his hands in the London tennis championships today before he eliminated R. J. Ritchie, 6-2, 10-8 to reach the quarter-finals.

Allison finally was forced to storm the net in the latter stages of the long second set to win.

Donald Budge, of Oakland, Calif., eliminated C. M. Jones, promising young Englishman, 6-3, 6-4, after trailing 0-3 in the second set.

Another young Englishman, G. R. B. Meredith, carried Gene Mako, of Los Angeles, to three sets before succumbing, 6-0, 4-6, 6-3. Mako will play Budge tomorrow.

David N. Jones, of New York, former Columbia tennis captain, defeated Jack Lysaght, of England, who conquered John van Ryn yesterday, 6-2, 6-2.

Allison will play K. C. Gandar-Dower, of England, tomorrow.

Colonist Squad Opens Season at Langford Sunday

Confident of starting off the season on the right foot, Manager Bill Norris and his Daily Colonist softball team will invade the country Sunday, stopping off at Langford for a doubleheader with the suburban nine. The first tussle will start at 2:30 and the nightcap at 6 o'clock. Being trained in a veil of secrecy for the past fortnight, the morning newspaper crew feel jubilant about their chances of returning home with a twin triumph.

The personnel of the Colonist nine is not yet definitely settled upon, but the following are on this year's roster: Sid McAllister, Bill Holbourne, Fred Stokes, Wally Rowe, Sammy Essler, Albert "Red" Martin, Joe Delahunty, Jack Ferguson, Bob Turner, Bill Norris, Jimmy McCague, and Ernie Fullerton.

RENT A PIANO!

You have a choice here of the very best makes in Grand and Upright Pianos. If at the end of six months you decide to buy the instrument, all rental payments are credited. Rental pianos from, per month $3

FLETCHER BROS.

(Victoria) Ltd., 1110 Douglas Street

SPEND YOUR HOLIDAYS SEEING

SAN DIEGO EXPOSITION

$34.35 Return From Seattle

THE GRAY LINE

756 YATES STREET PHONE G 4151

For Reservations and Tickets

You Owe Yourself Protection Through

Fire INSURANCE Automobile

ELSIE B. RICHARDS

Suite 7, Metropolitan Building, Opposite Postoffice

PHONE EMPIRE 7722

WOOD and COAL

STOVE OIL

J. E. Painter & Sons

PHONE G 2541

617 CORMORANT ST., VICTORIA

"You have me beaten, son"

"I had to work all my life to get the home clear and a little nest-egg besides.

"But The London Life insurance policy you have just bought combines in one document provision for Mabel and the children, and a pension for both of you when you're old.

"With the future made secure, Mabel and you will get much more enjoyment out of life as you travel along."

* * *

Financial Independence, the goal of all thinking people, is easily attained this London Life way. Canadians are buying London Life policies for these purposes at the rate of almost two million dollars a week.

Particulars of two-way "financial independence" policies will be gladly furnished without obligation.

Established 1874

London Life Insurance Company

"Canada's Industrial-Ordinary Company"

HEAD OFFICE - LONDON, CANADA

District Office: Pemberton Bldg., Fort Street, Victoria

Social Activities and Notes of Personal Interest

Major-General Ashton Given Farewell Dinner

An enjoyable dinner was given by the United Services Institution of Vancouver Island in honor of Major-General E. C. Ashton, C.B., C.M.G., V.D., at the Empress Hotel on Tuesday evening.

The president, Colonel E. Pepler, presided, and, in proposing the toast to the guest of the evening, reviewed the eventful career of General Ashton, expressing the general regret at his departure felt by those with whom he had been connected during the past two years while commanding Military District No. 11, but, he stated, in his new sphere of activity, as chief of general staff of the militia of Canada (the highest post attainable in the Dominion in connection with military matters), he would look back at his sojourn in Victoria and the friends he had made here. "We, on our part, can feel that we have someone in Ottawa who will always lend a sympathetic ear to militia questions arising in British Columbia."

GENERAL'S REPLY

Major-General Ashton, in rising to respond, spoke at length, covering a great many points connected with military affairs. He was much impressed, he said, at the spirit of devotion shown by the militia officers of this district in maintaining the high standard of efficiency in the local regiments, and he knew from experience what sacrifices had to be made. He much regretted leaving, and was looking forward to the time when he might return.

Brigadier D. J. MacDonald, the new officer commanding this military district, was also a guest at the dinner and spoke briefly, expressing his pleasure at being appointed to the position. Commander G. C. Jones, commanding the Royal Canadian Naval Station at Esquimalt, also responded, and welcomed Brigadier MacDonald.

THE GUESTS

The following were the guests at the dinner:

General Sir Percy Lake, K.C.B., K.C.M.G.; Brigadier-General Sir C. Delme-Radcliffe, K.C.M.G.; Brigadier D. J. MacDonald, D.S.O., M.C.; Brigadier-General J. S. Dunbar; Commander G. C. Jones, R.C.N.; Colonel Russell, D.S.O.; Colonel Potter, C.A.M.C.; Colonel H. C. Greer; Lieutenant-Colonel Walter Bapty, V.D.; Lieutenant-Colonel J. R. Kingham; Colonel J. S. Dennis, C.M.G., D.S.O.; Colonel J. H. McMullin; Colonel E. Pepler, D.S.O.; Commander T. C. Phillips, Colonel Lennox Irving, Lieutenant-Colonel W. S. Latta, D.S.O.; Major W. G. Colquhoun, M.C., P.P.C.L.I.; Colonel S. L. McMullen, Major H. C. Holmes, Captain C. M. C. Fleming, Captain J. Douglas Groves (Duncan); Lieutenant-Commander V. S. Godfrey, Lieutenant-Commander A. C. Wurtle, Lieutenant-Commander F. R. W. Nixon, Lieutenant-Commander J. E. Oland, Major E. C. G. Chambers, Major J. P. Hibben, Major Turner, R.C.P.C., Major McMillan, Captain A. R. T. Harragin, Captain H. W. N. Moorhouse, and Colonel H. T. Goodland, C.B., D.S.O.

Wedding Is Solemnized On Mainland

At a quiet wedding solemnized in Vancouver last night at 8 o'clock in Mount Pleasant Presbyterian Church, Rev. F. G. Fowler united in marriage Miss Dorothy Violet Burns, of Vancouver, and Mr. Neil Alexander McKelvie, of the editorial staff of The Colonist, Victoria. The bride was given in marriage by her father, Mr. J. S. Burns, and looked charming in a tailored suit of beige diagonal tweed with which she wore a white hat and accessories and a corsage bouquet of Ophelia rose buds. During the ceremony, organ music was played by Mr. J. C. Chapman, a friend of the bride and groom.

A reception was held, following the church service, at the home of the bride's father, 66 East 15th Avenue, with Miss C. M. Smith, sister of the bride, and Mrs. M. Mulligan, acting as co-hostesses. Assisting in serving were Mrs. H. I. Corbett, Miss Doris Mulligan and Miss S. Burns.

Mr. and Mrs. McKelvie left for the North Arm of Burrard Inlet, on their honeymoon. They are expected in Victoria next week to make their home here.

Shirley

Dr. J. F. Grant and Miss Wilkie, R.N., paid a visit to Shirley School on Wednesday, when the children were generally inspected and vaccinated as well as a number of preschool children.

• • •

Mrs. W. H. Anderson is at present at Comox on a few weeks' visit to her daughter, Mrs. W. Edwards.

Send Your Fine Lingerie To New Method LAUNDRIES LIMITED

NEW SHIPMENT
Walnut
Poster Beds
$17.50
Single and Double Sizes
Home Furniture Co.
825 Fort St. E 9921

Summer Dance Frocks
20% OFF
Regular prices $12.75 to $27.50
TERVO'S
722 Yates St. LADIES' APPAREL SHOP G arden 5134

OSBORNE GUEST
Formerly Prop. VANITY BEAUTY SHOP
Is Now Operating With
FREEMAN B. YORK
E 6723 Cor. View and Govt. Sts.

When Moving to Your Summer Camp
SHIP BY TRUCK
WE MAINTAIN
A DAILY SERVICE
TO ALL POINTS
ON
VANCOUVER ISLAND
It does not matter if it is only equipment for a week-end outing or household effects for a stay of months . . . we are equipped to carry your shipment quickly, safely, economically, insured from the point of pick up to the point of delivery.
Phone G 8188
The A B C of Forest Protection: "Always Be Careful" Prevent Forest Fires—It Pays
Island Freight Service LTD.
514 CORMORANT STREET

Visitor Here From England

—Photograph by Steffens-Colmer.

MISS MARGARET TAYLOR

From England, Who, With Her Parents, Mr. and Mrs. A. J. T. Taylor, and brother, Mr. Peter Taylor, is visiting Mr. and Mrs. Will Spencer, Joan Crescent.

Clubs-Societies

Gleaners' Club

The "Gleaners" of the First United Church held its final meeting for this term at the home of Mrs. J. Skellern, 2403 Quadra Street. Miss Gladys Schroeder presided. The meeting was opened by a brief devotional service led by Miss Edna Maundrell, which was followed by the business period. The results of the silver tea were given, $21.25 being the amount collected. In referring to the success of the tea the president spoke a few words of appreciation to Mrs. M. McLennan, at whose home the tea was held, and who was largely responsible for its success. As a token of their appreciation for her help and encouragement during the year, Mrs. McLennan was presented with a small gift. Miss Jean McKay then reviewed the last chapter of the study book. Another presentation was then made in the form of a life membership to the president, Miss Gladys Schroeder, for her faithful work. Mrs. H. B. Sargison favored the girls with several vocal selections. The guest speaker, Rev. Dr. W. G. Wilson, gave the girls an interesting talk, impressing upon them the value of their work. Refreshments were served by the hostess.

• • •

St. Martin's Fete

St. Martin's Businesswomen's branch and Girls' W.A. recently held a delightful garden party at the home of Mrs. F. Parker, 384 Gorge Road West. Mrs. Colin Cummins graciously opened the fete and was presented with a bouquet by little Miss Betty Leggett. Mrs. Parker was also presented with one by Miss Elizabeth Harding. The many varied stalls were beautifully decorated and artistically placed among the flowers and shrubs. Those in charge of the stalls were: Home cooking, Mrs. Rogers and Mrs. Frew; fancywork, Mrs. Ede; aprons, Miss E. Parker; ice cream, Miss Wratten; candy and lemonade, Miss Jones, Miss McGregor and Miss Burns; Mother Goose, Miss Fox and Miss Isbister; fancywork, Miss Marling, Miss Fouracre, Miss Rogers and the Misses S. and M. Jameson. Mrs. O'Range read teacups and was presented with a bouquet by Miss Turkington, who was convener of the tea. Miss Turkington was ably assisted by Miss Prior, Miss T. Parker, Miss M. Bailey, Miss McNeil, Miss Knight, Miss Winston and Miss Brady.

• • •

Wilkinson Road W.A.

The monthly meeting of the Women's Auxiliary of Wilkinson Road United Church was held at the home of Mrs. A. E. Campion, Wilkinson Road. Mrs. J. Hoy presided and led in the opening exercises. Final arrangements were made for the strawberry social, which is being held this afternoon at the home of Rev. William and Mrs. Allan, Glyn Road. A report on necessary repairs for the church was submitted and the ladies have undertaken to be responsible for the work. In July the ladies will meet on the second Thursday to clean the church and will also hold their meeting on the same day. There will be no meeting in August, but for September a ten-cent bazaar is being arranged.

• • •

To Give Travel Talk

Mrs. William Russell will give a travel talk on her recent visit to Germany tomorrow afternoon at 3 o'clock in the hall of the Emmanuel Baptist Church, corner of Fernwood and Gladstone Roads. The affair is being held under the auspices of the Women's Missionary Society. There will be special music and tea will be served. A silver collection will be taken in aid of the missions.

• • •

First Baptist Union

The Women's Union of First Baptist Church met in the church parlor on Monday afternoon. An encouraging report of the recent convention was read, also reports from standing committees, local council and corresponding secretary. An address by Mrs. Spragge, of Vancouver, on "Mission Schools in India," was read by Mrs. Bent. An interesting part of the programme was the singing of hymns by some of the pupils of Mrs. Brown's Hindu class, with Miss V. Freeman in the background giving a demonstration of first aid work. The devotional was given by Mrs. Davey on "The Little Things of Life." The meeting closed with prayer by the president.

• • •

Jubilee Hospital W.A.

The annual meeting of Jubilee Hospital Women's Auxiliary will take place at 3 p.m. on Wednesday, June 26, at the Nurses' Home. In addition to the reception of annual reports and election of officers, there will be an address by Dr. H. H. Murphy, radiologist at the Jubilee Hospital, on the work of his department.

• • •

Court Maple Leaf

Court Maple Leaf sewing circle will meet at the home of Mrs. R. W. Nunn, 3015 Quadra Street, this evening. Court whist will be played, and all Foresters and their friends will be welcome.

• • •

Cathedral Guild

The Women's Parish Guild of Christ Church Cathedral will hold a meeting tomorrow in the guild room. All members are asked to be present.

Will Celebrate Her Anniversary

MRS. HENRY BAILEY

OF 1157 Pembroke Street, who today will be seventy-nine years old, is one of Victoria's oldest residents, having come here seventy-three years ago and spending almost her entire life in the city. With the exception of the fact that she is almost totally blind, and spent more than three months in hospital during the past year following an operation for cataract, she is in good health and enjoys occasional motor drives provided by a kind friend. Living with her is her son, G. W. Brown, and other sons living are Robert Henry Brown, of Quadra Street, John Brown, of 1209 Basil Street, and Richard Brown, of Vancouver.

A successful garden fete was held yesterday afternoon at Burnside School in aid of the school funds. An entertaining programme was arranged by the children and included singing and dancing. Adding to the enjoyment of the day's proceedings was music supplied by the Canadian Legion Band, under the leadership of Mr. C. A. Raine, through the courtesy of the Britannia Branch, Canadian Legion.

Tea was served in the school by the ladies of the district. Outside were stalls of candy, ice cream and soft drinks and later in the day home made cakes were sold by the parents.

Board of Columbia W.A. Meets at Mayne Island

Mrs. E. Applewhaite, of Kootenay Diocese, Gives Inspiring Address Emphasizing the Duty of Christian Women—Will Speak Up-Island

The first duty of every Christian woman, to send out the teachings of Christ to every part of the world, was emphasized in a very vivid and striking way by Mrs. E. Applewhaite, president of the Diocesan Board of Kootenay, at the meeting of Columbia Diocesan Board held yesterday afternoon at Mayne Island.

The speaker outlined the fields covered by the missionary work of the Church of England in Canada. Emphasis was laid on the constructive system employed by the missionaries who do not attempt to tear down the faith, except where the teaching is inimical to the teachings of Jesus.

She reminded her hearers that it was the Christian religion which placed womanhood in its rightful place, not as the chattel or toy of men, but as worthy of equal rights of personality and self-respect. The Oriental religions had denied these rights to women and children through the centuries, and the Christian women's duty was to carry the life-giving teachings of Christianity to these women and to set them free from age-long oppression.

CHRISTIAN PRIVILEGES

Mrs. Applewhaite, who is one of the Western speakers for the Dominion Board on the Jubilee membership campaign, urged every baptized woman to use her privilege as a member of the Church of England in Canada to influence other women to take their share in furthering the extension of Christ's Kingdom on earth, and to draw them into the missionary fellowship.

"We women have the liberty and protection we enjoy in our Christian countries as the result of the teachings of Jesus. Let each one do her share to bring light and life to women in India, China and Japan," the speaker said, in closing.

The Diocesan president, Lady Lake, expressed the privilege that Mrs. Applewhaite's visit to Columbia W.A. confers not only upon the board, but several branches up the Island will have the opportunity of hearing her inspiring words during the next week, meetings having been arranged at Chemainus, Parksville, Alberni and Cumberland, and members of outlying branches are invited to attend. Mrs. Dickson expressed the thanks of the board to Mrs. Applewhaite for her splendid address.

LARGE GATHERING

Over 100 members from Victoria took the excursion to Mayne Island yesterday morning and the board was welcomed by Mrs. Foster, parochial president, the meeting being held on the lawn of St. Mary's rectory, following the noon-hour service in the beautiful little church.

A kindly message of greeting from the bishop was conveyed by the president, and members were invited to attend the consecration service in Christ Church Cathedral on Saturday, June 29, at 10:15 a.m.

The W.A. library will be opened on Monday next, but closed during the Summer holidays, as Mrs. Alan Gardiner, educational secretary, is in the East.

SUMMER CAMP PLANS

The girls' secretary, Mrs. Wilfred Hartley, gave particulars of the Church Girls' camp to be held from August 2 to 11 at Sooke. Particulars with regard to registration may be made by telephoning Mrs. Hartley, Empire 8996.

The junior secretary gave notice of a united effort of all junior branches to raise their pledge, and members were asked to reserve July 17, particulars of which date will be given in the press. By a unanimous vote, Mrs. Hartley was appointed delegate from Columbia W.A. to the Dominion annual meeting in October.

The September board meeting will be held at St. Luke's Church, Cedar Hill. Miss Kathleen Butcher, missionary on furlough from Japan, will arrive in Victoria tomorrow and will be the guest of Mrs. W. Hartley, 2173 Fair Street.

Officers Are Elected by O.E.S. Members

VANCOUVER, June 19.—Mrs. J. L. Northey, of Vancouver, was elected worthy grand matron and Charles H. O'Neill, of Duncan, worthy grand patron, at closing sessions today of the Grand Chapter, Order of the Eastern Star in British Columbia.

Other officers installed at a ceremony conducted by Mrs. M. O. Patterson were: Associated grand matron, Mrs. E. Fogarty, Vancouver; associated grand patron, J. J. Meredith, Vancouver; grand secretary, Mrs. H. Freeze, Vancouver; grand conductress, Mrs. E. Baillie, Kamloops; associate grand conductress, Mrs. E. Robinson, Chilliwack; grand trustee, Miss F. Livingstone, Vancouver.

Appointed officers are: Grand chaplain, Mrs. R. Sutcliffe, Vancouver; grand lecturer, Mrs. G. E. Wilcox, Vancouver; grand marshal, Mrs. E. Deeley, Vancouver; grand organist, Mrs. G. Montgomery, Ladner; grand Ada, Mrs. J. Cross, Golden; grand Ruth, Mrs. J. Smith, Grand Forks; grand Esther, Mrs. J. McKay, Revelstoke; grand Martha, Mrs. P. McCleery, Langley; grand Electa, Mrs. E. Hyland, Vernon; grand warder, Mrs. H. Miles, Rossland; grand sentinel, E. Murray, Powell River.

Party to Be Held Today

A view of the house and garden of Mrs. H. P. Bayley, 645 Foul Bay Road, where a garden party will be held this afternoon under the auspices of the Woman's Guild of St. Matthias' Church. Rev. Dr. T. E. Rowe will open the affair at 3:30 o'clock. An entertainment has been arranged for the guests.

WHITE GLOVES
Fancy Cuffs
75c Pair
A. K. LOVE LTD.
LADIES' WEAR
708 VIEW ST. G 5913

SAFEWAY STORES
DISTRIBUTION WITHOUT WASTE
EXCEPTIONAL VALUES AT SAFEWAY TODAY
SEE WEDNESDAY'S COLONIST FOR DETAILS.
SAFEWAY STORES, LTD., 707 Fort St.

Y.P.S. News

CHINESE PRESBYTERIAN

At the regular meeting of the Chinese Presbyterian Y.P.S. the president, Miss Ruth Leung, opened the session by singing a hymn. A prayer was delivered by Miss Grace Lee and the worship period closed with a hymn. Mr. Harry B. Lin gave an interesting address to the members. The minutes of the last meeting were read by the secretary, Mr. Thomas Wong and approved. It was voted by a majority of the members that instead of the usual meeting on June 28 a beach party be held at Cadboro Bay. The meeting adjourned by repeating the Lord's Prayer.

LONDON.—A. E. Farr, noted engineer, proposes to form a company for the purpose of bridging the River Severn near Chepstow. The structure would form the longest road bridge in the United Kingdom.

"I'll bet you a new hat you can't fool me when it comes to cream in my coffee"
"Except when your coffee is 'creamed' with ST. CHARLES"
The new hat!
Even coffee cranks are surprised! Just serve your husband a cup of fragrant hot coffee, made rich and smooth with St. Charles Milk. When he discovers how extra good it really is, he will cheerfully buy that new hat for you!
It is the great care that Borden's take to protect the freshness and flavor of St. Charles that make it so extra good in coffee or cooking. Each cupful of St. Charles gives you double the amount of delicious cream and nourishment contained in one cup of the freshest country milk . . . and it costs so little!
"It's the coffee that makes the better breakfast . . . but it's St. Charles that makes the better coffee". Ask your grocer for Borden's St. Charles Milk, in the tin with the gold cow label.
St. Charles Milk is the product of British Columbia's finest dairy farms, and is evaporated to double richness in the spotless Borden Condensary at South Sumas—a district famous for its high standards of specialized dairy farming.
Borden's IRRADIATED
ST. CHARLES MILK
Borden's ST. CHARLES BRAND UNSWEETENED EVAPORATED MILK
LOOK FOR THE "GOLD COW"

Social Activities and Notes of Personal Interest

Women of Canada Will Present Farewell Gift

OTTAWA, June 19 (C.)—Women of Canada will be given an opportunity to take part in presenting a farewell gift to the Countess of Bessborough. At a meeting held here today, over which Lady Perley, wife of Sir George Perley, presided, it was announced that Lady Bessborough had consented to accept a memento of the happy years she has spent in Canada. A movement to present such a gift was launched at the meeting.

Associated with Lady Perley are Madame Maurice Dupre, Lady Borden, Madame Ernest Lapointe, Mrs. W. D. Herridge and Mrs. A. J. Freiman as vice-chairman, Mrs. Hugh Guthrie, honorary treasurer; Mrs. W. G. Gullock, honorary secretary, and the following local executive committee: Senator Cairine Wilson, Miss Duff, sister of the Chief Justice of Canada; Mrs. George Black, Madame P. E. Marchand, Mrs. C. H. Thorburn and Mrs. M. J. Lyons. Publicity committee: Lady Perley, Mrs. Herridge, Mrs. Gullock, Madame Marchand and Miss Isabel C. Armstrong.

The national committee includes wives of lieutenant-governors of the provinces, wives of Federal Cabinet ministers, wives of other Privy Councillors and presidents of women's nationally-organized societies.

A number of telegrams already have been received from wives of lieutenant-governors expressing pleasure in being given an opportunity to co-operate.

Gonzales Chapter to Hold Garden Party

MARYAN PETERSON

THE only Victoria dancer ever to have won the grand challenge cup presented by Sir Edward Beatty, president of the Canadian Pacific Railway, for the amateur championship for Highland dancing on the Pacific Coast, will be one of the attractions at the garden fete to be held by Gonzales Chapter, I.O.D.E. tomorrow afternoon at the home of Mrs. Walter C. Nicol.

WOMEN'S INSTITUTES

SHIRLEY

The regular meeting of the Shirley Women's Institute was held recently at the home of the vice-president, Mrs. W. J. Shannon. The president, Mrs. Edwin Clark, was in the chair. A letter was read from Mr. J. R. Terry, of the Department of Agriculture, regarding arrangements to address the Junior Poultry Club and residents interested in poultry raising at the next meeting of the institute on Wednesday, July 10, in the schoolhouse. A donation was voted to aid in covering the expense of transportation of school children to Langford on Health Day. The children were complimented on winning the Dola Dunsmuir Shield for highest marks in the health questionnaire to all schools covered by the Esquimalt District Nursing Association service. Arrangements were made to assist at the community school picnic. Refreshments were served by the social conveners, Mrs. Kirby and Mrs. S. Clark, and a vote of thanks accorded the hostess.

VICTORIA

The Victoria Women's Institute will meet tomorrow afternoon at 2:30 o'clock at the rooms, 635 Fort Street.

ESQUIMALT

The Esquimalt Women's Institute will hold a card party this evening at 8.15 o'clock at St. Paul's Parish Hall.

THE PLUME SHOP
Famous for Style • Quality • Values
743-47 YATES STREET PHONE E 5621
The Popular Place to Shop
For Thrifty Women Is Our BARGAIN BASEMENT
For Today We Offer
SUMMER PRINT DRESSES at $3.95
STRIPED SPORTS DRESSES at $2.75
HOUSE DRESSES at $1.00
$12.95 SUMMER COATS at $5.95
WHITE AND PASTEL DRESSES at $1.95
SUMMER HATS at $1.00

SHOWING AFRICANA

JOHANNESBURG.—As supporting the movement for bilingualism in the British Union of South Africa an exhibition of 1,300 books in Afrikaans (language of the pioneer Dutch), including many popular works, has been opened here.

Large Sizes
Narrow Widths
We specialize in these outsizes and carry a large stock in a big variety of smart styles.
Expert Shoe Fitters here to give you special fitting service.
Munday's 1103 DOUGLAS ST.

McDONALD'S
360 MOSS ST. 710 YATES ST.
"WE SELL FOR LESS"
Thursday's Cash and Carry Specials
Butter, First Grade, with a 50c order, 3 lbs. for 64c
Certo, bottle 25c
New Potatoes, 4 lbs. 25c
Potatoes, sack 65c
Tomatoes, 2 lbs. 15c
Delivery—We deliver anywhere in the city or suburbs from 360 Moss Street

Pantorium DYE WORKS
Empire 155
DRY CLEANING DYEING

Garden Party
JULY 17TH
LEAGUE OF NATIONS SOCIETY
Watch for Further Announcements

ENGLISH FLANNEL SUITS
In Shades Canary—White—Fendango
Moderate Prices
GORDON ELLIS, LTD. 1107 Gov't St.

AVOID THE UNCERTAINTY
SEE THE PROOF
Of a Scientific Test Before Your Hair Is Permanently Waved
"If your hair is not becoming to you you should be coming to me"
BERT WAUDE 709 Fort Street E4023

COMOX BUTTER
Dairy Fresh—Always Delicious

We Have on Hand:
ONE OBLONG RUSTIC OAK FERN STAND
Worth $15.00—Will Sell for $8.00
Inspection Invited
The Red Cross Workshop
(FIRE AND FORESTS DO NOT MIX)
584-6 Johnson Street Phone E 3513

ECCLES CARAVANS
MADE IN ENGLAND
Victoria Depot B.C. Agency
Duncan Storage Co. 520 Boston St.

Social and Personal

Dinner at Government House

His Honor the Lieutenant-Governor and Mrs. J. W. Fordham Johnson entertained at dinner at Government House last evening in honor of Major-General and Mrs. F. C. Ashton, who will leave shortly for Ottawa. Others present were Miss Amy Ashton, Hon. T. D. Pattullo and Mrs. Pattullo, Hon. John Hart and Mrs. Hart, Commander and Mrs. G. C. Jones, Brigadier and Mrs. J. Sutherland Brown, Major and Mrs. W. G. Colquhoun, Captain and Mrs. W. H. Molson, Mr. and Mrs. J. W. Spencer, Mr. and Mrs. F. E. Winslow, Mrs. J. W. Benning, Brigadier D. J. MacDonald and Mr. R. J. Darcus.

• • •

Miscellaneous Shower

Mrs. Edward F. Fox entertained at a miscellaneous shower yesterday afternoon at her home on Beach Drive in honor of Miss Eileen Shotbolt, a June bride-to-be. The many gifts were concealed beneath the voluminous skirts of a doll dressed as a bride, which stood in the sun porch, which was beautifully decorated with white and pink sweet peas and roses. The tea table, arranged with pink roses and sweet peas, was presided over by Miss Eileen Tomlin, while Mrs. Leslie Fox, Miss Peggy Morrison (Vancouver) and Miss Edith Adams assisted with serving. Others present were Mrs. A. H. Shotbolt, Mrs. J. Dangerfield, Mrs. W. E. Adams, Mrs. Gordon Sword, Mrs. Norman Goyette, Mrs. Travers Custance, Mrs. Arthur Stott, Mrs. Clifford Adams, the Misses Dorothy and Olive Walsh, Miss Kathleen McIntyre, Miss Grace Genn, Miss Helen Winn, Miss T. Morrow, Miss Enid McConnell, Miss Jean Morrison (Vancouver) and Miss Gertrude Scott.

• • •

Garden Party Enjoyed

The Provincial Branch of the United Empire Loyalists held a garden party yesterday afternoon at the home of Mrs. J. H. Richards, Cadboro Bay, to raise funds for the drinking fountain which the United Empire Loyalists plan to present to Beacon Hill Park. Tea was served outside under the direction of Mrs. T. B. Monk. The tables were gaily arranged with Summer blooms. A stall of home cooking and candy was managed by Mrs. E. E. Wilson and Mrs. A. C. Ross, and an auction of novelties was conducted by Miss M. Ap'John.

• • •

Cup and Saucer Shower

A cup and saucer shower was held on Monday evening at the home of Mrs. O. Brown, Surrey Block, in honor of Miss P. Pretty, who is to be married next week to Mr. Gordon McKenzie. The invited guests were Mesdames M. Scroggs, F. Flaherty, C. Richards, McBeth, Misses F. Eastwood, R. Rivers, K. Rivers, A. White, D. White, E. Pretty and P. Pretty. The joint hostesses were Mrs. Eastwood, Mrs. French, Mrs. Brown and Miss Logan.

• • •

Staying at Hotel

Staying at the Qualicum Beach Hotel are Mr. and Mrs. Sherman Bishop and Mr. and Mrs. H. H. King, all of Alameda, Calif.; Mr. and Mrs. F. C. Kellor, of South Dakota, who are enjoying golf and fishing, Mr. Kellor having caught two salmon weighing fourteen pounds each on Tuesday; General and Mrs. A. S. Fleming of Portland, and Mr. and Mrs. E. A. Erb, of Victoria.

• • •

At Glenshiel Hotel

Visitors in Victoria who are staying at the Glenshiel Hotel include Miss Margaret B. Anderson, of Baker, Ore.; Miss Jacqueline Z. Boyd and Miss N. D. Christensen, of Portland; Dr. and Mrs. C. J. Shury, of Lincoln, Neb.; Mr. and Mrs. Angus J. Gibson, of Junction City, Ore.; Mr. Neville C. Walker, of Detroit; Mr. T. I. Clanson and Mr. W. B. Poole, of Berkeley.

• • •

Visiting Here

Mrs. Thomas Caine, of Vancouver, with her three children, Stanley, Audrey and Mildred, are visiting here today as the guests of Mrs. Caine's brother and sister-in-law, Mr. and Mrs. Sidney Thomas, 1036 Hillside Avenue. Mr. and Mrs. Thomas had as their guests yesterday Mr. and Mrs. Thomas Quigley, of Ladysmith, and their daughter, Mavis.

• • •

At Qualicum Beach

Fishing and golf are attracting many travelers to Qualicum Beach these days. Among recent guests at the Qualicum Beach Hotel have been Mr. and Mrs. J. Graves, of Spokane, who are on their wedding trip. Mrs. Graves was the former Miss Dody Mathews, of Spokane, and Mr. Graves is a well-known mining man and enthusiastic polo player.

• • •

Leaving for Barkerville

Rev. Gordon Boothroyd and Mrs. Boothroyd will leave today by motor for Barkerville, B.C., where they will make their home. At a meeting of the United Church of Victoria Social Union, yesterday at the Gorge, a presentation of a bouquet of roses and a silver pie plate was made to Mr. and Mrs. Boothroyd.

• • •

Here for Summer

Mr. and Mrs. George T. Read, of Shanghai, accompanied by their small son, Tony, who disembarked from the Hiye Maru in Vancouver on Monday, have arrived in Victoria and will spend the Summer months here. They are at the Windermere Hotel.

• • •

Edmonton Visitors

Mr. James C. Dunn, of Edmonton, accompanied by his daughters, the Misses Eileen and Mary Dunn, are spending several days' holiday at the Oak Bay Small Charming Hotel. While here Mr. Dunn and his daughters are enjoying golf.

• • •

Visiting Duncan

Mr. and Mrs. Clifford Macklin and their two daughters, Bonagh and Angela, arrived on Tuesday from Hollywood and are spending a week's holiday with Mr. Macklin's mother, Mrs. E. J. Macklin, Queens Road, Duncan.

• • •

Staying Up-Island

Mr. J. Dunne, manager of the Alsar and Mountain Park Collieries, of Alberta, and his two daughters, are staying at the Qualicum Beach Hotel. Mrs. F. C. Smallpiece and her daughter are visitors at the hotel from Calgary.

• • •

Farewell Dinner Party

Mrs. R. O. G. Morton entertained at a dinner party on Tuesday evening at her home on Lampson Street, in honor of Miss Amy Ashton, who will leave shortly for Ottawa.

• • •

Visiting City

Mrs. Simpson Hill, of Toronto, who arrived in Victoria recently, completing a round-the-world trip, is spending some time at the Oak Bay Small Charming Hotel before proceeding home.

• • •

Entertains at Luncheon

Mrs. H. F. Pullen entertained a few friends at luncheon yesterday at her home on Bewdley Avenue, in honor of Mrs. H. G. DeWolf, who will leave for the East in the near future.

• • •

Arrives for Summer

Mr. Guy Bowden, who has been attending McGill University at Montreal, has arrived in the city and is visiting Mr. and Mrs. N. F. Perris, Beach Drive.

• • •

Residing Here

Mr. and Mrs. Sidney G. Cave and family, of Regina, who have recently returned from England, are now residing in the city at 2337 Thompson Avenue.

• • •

Staying at Sunset Inn

Mr. and Mrs. John Fox and Mr. D. Garbutt, of Duncan, and Mr. and Mrs. R. E. Nelson, of Seattle, are registered at Sunset Inn, Qualicum Beach.

• • •

On Fishing Trip

Lieutenant-Colonel R. P. Wells, who is now on a fishing trip in the Interior of British Columbia, will return to Qualicum Beach later in the season.

• • •

Luncheon Hostess

Mrs. Arthur Kohl, St. Patrick Street, entertained at a small luncheon party on Tuesday, followed by bridge, in honor of Mrs. John R. Totten, of New York.

• • •

Here From Mainland

Mrs. M. Dean, of Vancouver, who arrived in the city recently, is spending two weeks' holiday with Mr. and Mrs. R. J. Scott, 1017 Balmoral Road.

• • •

Party for Visitor

Misses Galt, St. Charles Street, entertained at a small bridge party yesterday afternoon in honor of Mrs. Wesley Davison, who is spending the Summer here.

• • •

Entertains at Tea

Mrs. J. Nelson Gibson entertained at a bridge tea yesterday afternoon at her home on Esquimalt Road, in honor of Mrs. E. C. Ashton.

• • •

Hostess at Coffee Party

Mrs. R. W. Wood was the guest of honor at a coffee party given yesterday afternoon by Mrs. V. S. Godfrey, Esquimalt Road.

• • •

Back From England

Miss Mabel Brown, who has been spending several months in England, has returned to her home on Stadcona Avenue.

• • •

Here From Winnipeg

Mr. A. E. Boyle, of Winnipeg, arrived at the Empress Hotel yesterday for his annual visit, of a month's duration, to the city.

• • •

At Dominion Hotel

Captain F. A. Hillard, of the 30th Infantry, at San Francisco, is spending a short holiday at the Dominion Hotel, accompanied by Mrs. Hillard.

• • •

Entertains at Bridge

Mrs. C. C. Bennett, Beach Drive, entertained a few friends at bridge yesterday afternoon in honor of Mrs. J. R. Totten, of New York.

• • •

On Trip Up West Coast

Mr. and Mrs. F. M. Parsons, of Manchester Street, left recently on a few weeks' holiday trip up the West Coast.

• • •

Here on Tour

Mr. and Mrs. James Thompson, of Berkeley, are at the Dominion Hotel in the course of a tour of the Island.

• • •

At Beverley Hotel

The Misses J. and A. Adam arrived in Victoria yesterday and registered at the Beverley Hotel.

• • •

At Sunset Inn

Miss W. Judd and Mrs. Livingston, of Honolulu, are staying at Sunset Inn, Qualicum Beach.

VANCOUVER, June 19 (C.)—Mrs. James Eselmont has been appointed official delegate to represent Vancouver district at the British Columbia convention of the Women's Christian Temperance Union, to be held in Victoria in September.

We Absolutely and Positively Guarantee You Will Save Enormously by Buying Your Fur Coat at Mallek's Now!

Prices Will Soar Next Fall. Our considered advice to all our customers is . . . "Buy here RIGHT NOW—and SAVE!"

"THERE'S a positive shortage of raw Furs" . . . every wire, every letter, every salesman from the East brings us this news. As you probably know, we have a reputation as expert furriers here for more than a score of years. Our sincere . . . our emphatic . . . advice to you, madame, is to invest in that new Fur Coat right now. Our reputation and guarantee are squarely back of our statement that you will save tremendously. Make no mistake, it will be one of the wisest investments you've ever made.

CHOOSE now from the largest stock of new and guaranteed fine quality Fur Coats in Victoria. A small deposit will hold your selecition and we will store the Coat free until needed. Investigate our budget plan system of conveniently small payments. Come in tomorrow and talk over the situation with us. With all the emphasis at our command, we urge you to take advantage of the present opportunity.

Mallek's LIMITED
1212 Douglas Street READY-TO-WEAR and FURS E 1623

An Attractive June Bride

—Photograph by Hester Wilkinson.

MRS. CECIL BRIAN MORTIMER

Formerly Miss Flossie Pearce, Whose Marriage Took Place Recently at the Metropolitan United Church.

Kitty McKay

By NINA WILCOX PUTNAM

The Girl Chum says some people find it easier to keep an automobile going than a conversation.

CHURCH SHOES
A New Shipment
FOR MEN AND WOMEN $12.50
CATHCART'S
1208 Douglas St. G 6111

When Buying Your New Dress or Coat
TRY OUR EASY PAYMENT PLAN
BROOKLAND'S
1118 Government Street

Wife Preservers

When sending flowers to a hospital for a friend, it is an excellent idea to send an inexpensive vase with them. Nurses often are hard put to find vases enough to hold flowers.

Lay Away a Fur Coat
$5.00 Will Reserve It Until Next Fall
6% per annum allowed on all payments made before delivery date. Prices will be much higher next Fall.
New Models for 1935 and 1936 Now on Display
Ask to see our Caracul Paw Coats in Black, Brown, Tan, Beige and Platinum. Regular $65.00 Reduced to $48.50
FOSTER'S FUR STORE
Largest Furriers in Victoria, Carrying the Largest Stock of Fur Coats in the City
A. E. ALEXANDOR, Prop.
753 Yates Street Phone E 2514
Prevent Forest Fires—It Pays

At the Theatres

PLAYHOUSE HAS ROMANTIC FILM

"The World Moves On" Features Madeleine Carroll and Franchot Tone in Cast

"The World Moves On," which comes to the Playhouse Theatre today, has the largest cast of principals of any picture made in Hollywood in many months.

Headed by the glamorous Madeleine Carroll and Franchot Tone, the cast includes Reginald Denny, Siegfried Rumann, Louise Dresser, Raul Roulien, Lumsden Hare, Dudley Digges, Jose Mojica, Frank Melton, Brenda Fowler, Russell Simpson, Walter McGrail, Marcelle Corday, Charles Bastin, Barry Norton, George Irving, Ferdinand Schumann - Heink, Georgette Rhodes, Halliwell Hobbes, Ivan Simpson, Frank Mofan and Slepin Fetchit.

"The World Moves On" is a Fox film by Reginald Berkeley, author of the screen adaptation of "Cavalcade," and is described as "the love story of a century." It was produced by Winfield Sheehan and directed by John Ford.

Paramount's "Love In Bloom," featuring George Burns, Gracie Allen, Joe Morrison and Dixie Lee, now at the Columbia Theatre, was directed by Elliott Nugent. Nugent, rated high among the young Hollywood comedy directors, last supervised the filming of Bing Crosby's "She Loves Me Not."

AMUSEMENTS

On the Screen

Capitol — Fredric March in "Les Miserables."

Columbia — "Charlie Chan in London," starring Warner Oland.

Dominion — Victor McLaglen in "The Informer."

Playhouse — "The World Moves On," featuring Madeleine Carroll.

CAPITOL THEATRE All the powerful drama of Victor Hugo's great classic sweeps across the screen in Darryl Zanuck's magnificent twentieth century production of "Les Miserables," now at the Capitol Theatre. Frederic March is at his best as the hero, Jean Valjean, the fresh, honest country youth, who stole a leaf of bread because he was starving, and for this crime served five years in the galleys of a French prison ship and found his whole life shadowed by the law.

DOMINION THEATRE Preaching no moral, seeking, instead, to entertain through the medium of high-pitched drama, RKO-Radio's "The Informer," now at the Dominion Theatre, is a picture that will leave a powerful impression. Playing the part of Gypo Nolan, Victor McLaglen betrays a friend. Thereafter, with mounting dramatic intensity, he finds himself harassed by the memory of his perfidy.

Tomorrow
FIRST-RUN FEATURES!
ENDS TODAY
"The Informer"
At 1:15, 3:22, 5:35 and 9:08
Also
THE DARING YOUNG MAN — at 1:56, 4:53, 7:56
THE WEST'S SCRAPPIEST HERO TOOK NOTHING FROM NOBODY
Tall, Rangy, Dangerous . . . he seldom spoke, and when he did, men listened.—Owen Wister's Classic
GARY COOPER as "THE VIRGINIAN"
Walter HUSTON
RICHARD ARLEN
MARY BRIAN
PLUS . . . The Comedy Riot!
Mama moves into the Spare-room . . . THAT'S NEWS! Papa moves out in a Rush . . . THAT'S COMEDY!
Charlie RUGGLES in BOLAND
Mary
PEOPLE WILL TALK
With DEAN JAGGER
It's a Riot!
DOMINION

CAPITOL
TODAY AND FRIDAY ONLY
• AN IMMORTAL CLASSIC — AS VIVID, AS TRUE AS THE DAY IT WAS WRITTEN IN LETTERS OF FIRE!
THE SCREEN'S MIGHTIEST ACTORS IN THEIR SUPREME HIT!
CHARLES LAUGHTON
FREDRIC MARCH ★
VICTOR HUGO'S
"Les Miserables"
DOORS OPEN DAILY AT 11:55
Showing at 12:20, 2:40, 4:53, 7:05, 9:15
ALSO Walt Disney's New Silly Symphony "ROBBER KITTEN" All in color A Musical Treat
STARTS SATURDAY For Three Days Only
• A NEW HIGH IN HILARITY . . . Even for Him!
WILL ROGERS in "DOUBTING THOMAS"
With BILLIE BURKE and ALISON SKIPWORTH
A Rib-Rattling Fun Cyclone About Stage-Struck Wives and Thunderstruck Husbands

MATS. 1-5 10c COLUMBIA EVES. 5-11 15c
THURS., FRI., SAT.
1st FEATURE
Where Mystery Terrifies There Is Chan
'Charlie Chan in London'
The Most Baffling Mystery of His Series
With WARNER OLAND ORME LEYTON MONA BARRIE
2nd FEATURE
THRILLS! SPILLS! ACTION!
"Law Beyond the Range"
With TIM McCOY
SERIAL
JOHN MACK BROWN in "RUSTLERS OF RED DOG"
Children 10c

ROYAL VICTORIA THEATRE
RUSSIAN BALLET SCHOOL Presents 150 DANCERS in a Dance Revue Never Before Attempted
Moods and Melody
With Chris Wade's 10-Piece Orchestra
ONE NIGHT ONLY, SATURDAY, JUNE 22, 1935
Curtain 8:15 P.M.
Box Office Now Open.
Prices 55c, 80c, $1.05. Prices Include Tax

Mystery Picture At the Columbia

Warner Oland and Will Rogers have a common reason for rejoicing. Neither bothers with a make-up kit.

Ninety-nine out of a hundred actors attempting to portray the role of a Chinese would have to resort to all manner of makeup tricks. Not so Oland, who has made screen fame for himself in the depiction of Charlie Chan, the famous fictional detective created by Earl Derr Biggers.

Oland merely combs his straight black hair straight back, brushes the ends of his eyebrows up, the ends of his mustache down. That's all, with the exception of a contraction of eyelid muscles. This gives his eyes the look of being almond-shaped.

Oland plays his sixth Chan role, in "Charlie Chan In London," coming to the Columbia Theatre today. In the new film he undertakes to free a man, convicted of murder in the London courts and sentenced to hang, within sixty-five hours.

Radio Programmes

Summary of Schedule of Victoria and Other Pacific Coast Stations

TODAY

1 p.m.—Classical compositions by Mendelssohn and Bach will be played by Eldon Howells and Agnes Wright, two-piano team, over the Columbia network. "Scherzo in E Minor, Opus 16, No. 2" and Bach's "Organ Fantasy and Fugue in G Minor" will be played. KOL, KVI, KSL.

5:30 p.m. — Summer-like tunes dressed to meet Waring requirements will be played by Fred Waring and his Pennsylvanians on this usual hour-long programme. KOL, KVI, KSL.

6 p.m.—Lou Holtz, Paul Whiteman, his orchestra, Ramona, Helen Jepson, The King's Men and other well-known stars of this programme will be heard in "Music Hall." KOMO.

7:30 p.m.—The private lives of great detectives, more chapters on how to start hill-billy feuds, and an excursion into modernistic drama will be featured by those versatile troupers, Walter O'Keefe, Louis Sorin, Alice Frost, and Jack O'Keefe, during the "Columbia Caravan," with Glen Gray's Orchestra and Annette Hanshaw. KOL, KVI, KSL.

7:45 p.m.—The Colonist radio news. CFCT.

8:15 p.m.—"Moorish Dance," by Moszkowsky; "Goyescas," by Granados; "Natoma," by Herbert; "Symphonie Espagnole," by Lalo; "Habanera," by Chabrier, and "Capriccio Espagnole," by Rimsky-Korsakoff, will be played by the Standard Symphony Orchestra during this hour-long N.B.C. feature. KOMO.

CFCT, Victoria (1,150 Keys.)

7:45 a.m.—Musical Grab Bag.
8:00 a.m.—Timely Topics, Dr. Clem Davies
8:15 a.m.—Musical Chronometer
8:45 a.m.—Let's Go Places With Eric Marshall
9:00 a.m.—Morning Moods
9:30 a.m.—Alphabetia.
10:00 a.m.—Popular Viennese Nights.
10:30 a.m.—Art Farey at the Piano.
11:00 a.m.—Music in the Air.
11:30 a.m.—Concert Album.
12:00 noon—Melodie Moderne.
12:15 p.m.—World Bookman: "Where Was the First Railroad in the World?"
12:20 p.m.—Ten Tuneful Minutes.
12:30 p.m.—Daily Monitor, Noon Edition.
5:30 p.m.—Birthday Party.
6:00 p.m.—Dancing Tempo.
6:45 p.m.—Daily Monitor, Evening Edition
7:00 p.m.—Sundown.
7:30 p.m.—George Read at the Piano.
7:45 p.m.—Colonist Radio Reporter.
8:00 p.m.—Eight Bells.

CJOR, Vancouver, B.C. (600 Keys.)

2:00 p.m.—Bill Browne's Breezies.
3:30 p.m.—Ted Williams.
4:00 p.m.—Cecil and Sally, F.T.
5:00 p.m.—Sugar and Her Cookies.
5:15 p.m.—Cariboo Cowboys.
5:45 p.m.—Eb and Zeb, F.T.
6:5 p.m.—News Flash.
6:30 p.m.—Jean Moan, pianist.
7:00 p.m.—Woman's Point of View.
7:15 p.m.—Wilf Wylie, pianist.
7:30 p.m.—Studio.
8:00 p.m.—Voice of the Commonwealth.
8:15 p.m.—Studio Programme.
8:30 p.m.—Lacrosse Broadcast.
10:00 p.m.—News.

CKWX, Vancouver, B.C. (1010 Keys.)

6:00 p.m.—Prince Mus-Kee-Kee.
6:15 p.m.—Famous Players Programme.
6:30 p.m.—Newspaper of the Air.
6:45 p.m.—The Happy Family.
7:15 p.m.—Anita Carolyn House, diet.
9:30 p.m.—Prince Mus-Kee-Kee.
10:00 p.m.—Don Flynn's Orchestra.
10:30 p.m.—Sandy De Santis' Orchestra.
11:00 p.m.—Len Chamberlain's Orchestra.
11:30 p.m.—Studio Programme.

CBCY, Vancouver, B.C. (1100 Keys.)

5:30 p.m.—Variety Programme, records.
6:00 p.m.—See C.B.C. Network.
10:30 p.m.—Late News.

CKMO, Vancouver, B.C. (1110 Keys.)

1:00 p.m.—Stock Quotations.
1:15 p.m.—Betty Lee, child care.
4:30 p.m.—Tea Time.
5:30 p.m.—Beacon Theatre Presentation.
6:00 p.m.—British Empire Programme.
7:30 p.m.—Socialist Party of Canada.
8:00 p.m.—Dierdre Dale, pianist.
8:15 p.m.—To be announced.

CANADIAN RADIO COMMISSION NETWORK

5:30 p.m.—Goldman Concert Band, Director Franko Goldman (N.B.C.-N.Y.)
6:00 p.m.—Up-to-the-Minute, news, music, fashion, literary and sports release (Toronto).
6:30 p.m.—Nova Scotia on the Air, music and drama, orchestra, Director Marjorie Payne (Halifax).
7:00 p.m.—News and Weather Forecast.
7:15 p.m.—Jesse Crawford, organist (N.B.C.-N.Y.).
7:30 p.m.—Joe de Courcy's Orchestra (Montreal).
7:45 p.m.—Across the Border, dance orchestra (N.B.C.-N.Y.).
8:00 p.m.—Pacific Nocturne, salon orchestra, Director Percy Hervey (Vancouver, Western Network).
8:30 p.m.—Bridwell and Pal (Winnipeg). (Except British Columbia.)
8:30 p.m.—News (British Columbia Network).
8:45 p.m.—Three Guitars, Director Jeff Germaine (Prince Albert, Western Network).
9:00 p.m.—Valley Echoes, vocal, instrumental (Chilliwack, British Columbia Network).
9:30 p.m.—Under the Stars, Alan Caron, baritone (Winnipeg, Western Network).
10:00 p.m.—The Silver Ship, vocal and instrumental, Director Eileen Robertson (Vancouver, British Columbia Network).

N.B.C.-KGO NETWORK

(KHQ, KGW, KFI, KPO, KOMO, KJR)

8:00 a.m.—Frankfort Service.
8:15 a.m.—Merry Maca, contralto, male trio.
8:30 a.m.—Words and Music, Maud Muller.
9:00 a.m.—Rex Battle's Concert Ensemble (Toronto).
9:30 a.m.—Cliff Navarro, tenor.
9:45 a.m.—Edna Fischer, pianist.
10:00 a.m.—Press-Radio News.
10:05 a.m.—Marshall's Mavericks.
10:30 a.m.—Martha Meade and Hazel Warner.
11:00 a.m.—Platt and Nierman, piano duo.
11:15 a.m.—Vic and Sade, household comedy.
11:30 a.m.—Ma Perkins, dramatic sketch.
11:45 a.m.—Dreams Come True, Barry McKinley, baritone.
12:00 noon—Betty and Bob, dramatic sketch.
12:15 p.m.—Western Farm and Home Hour.
1:00 p.m.—National Congress—P.-T.A.
1:30 p.m.—Ray Foster, songs.
1:45 p.m.—Betty Marlowe and Californians.
2:00 p.m.—Woman's Magazine of the Air.
3:00 p.m.—Lagendorf Pictorial, Rush Hughes.
3:15 p.m.—Dorsey Brothers' Orchestra.
3:30 p.m.—Brahms Festival, University of California campus.
4:00 p.m.—Rudy Vallee's Variety Hour.
5:00 p.m.—Captain Henry's Show Boat, Frank McIntyre, Conrad Thibault, Muriel Wilson, Molasses 'n' January, Gus Haenschen's Band and Lanny Ross, tenor.
6:00 p.m.—Paul Whiteman's Music Hall, Helen Jepson, Lou Holtz, Ramona, Kings' Men, John Hauser, John Mercer, Bob Lawrence.
7:00 p.m.—Amos 'n' Andy.
7:15 p.m.—Tony and Gus, Mario Chamlee.
7:30 p.m.—Winning the West, drama.
8:00 p.m.—Good Gulden, headline hunter.
8:15 p.m.—Standard Symphony Hour, orchestra, Director Gae'ano Merola.
9:15 p.m.—Griffin Jazz, Meredith Willson's Orchestra.
9:30 p.m.—America Sings.
9:30 p.m.—Book Parade (KPO).
9:45 p.m.—Artie Simmons' Orchestra.
10:00 p.m.—News Flashes, Sam Hayes.
10:15 p.m.—Paul Pendarvis' Orchestra.
10:55 p.m.—Press-Radio News Bulletin.
11:00 p.m.—Freddie Martin's Orchestra.
11:00 p.m.—Way Back When, organist (KPO).
11:30 p.m.—Jimmy Grier's Orchestra.

C.B.S.-DON LEE NETWORK

(KVI, KERC, KOIN, KSL, KOL)

9:00 a.m.—The Instrumentalists.
9:30 a.m.—Good Morning Neighbor, T. Breneman (Don Lee).
9:45 a.m.—George Wejda Ensemble, Tom Stewart, baritone.
10:30 a.m.—Between the Bookends, Ted Malone.
10:45 a.m.—Happy Hollow, dramatic serial.
11:00 a.m.—Cleveland Entertains.
11:30 a.m.—Connie Gates and Jimmie Brearley, songs.
12:00 noon—Current Questions Before Congress.
12:15 p.m.—Salvation Army Staff Band.
12:30 p.m.—Greetings from Old Kentucky, variety.
1:00 p.m.—Howells and Wright, piano duo.
1:15 p.m.—Vera Van, songs.
1:30 p.m.—Organist and A.M.A. speaker.
1:45 p.m.—Tex Owens, the Texas Ranger.
2:00 p.m.—Happy-Go-Lucky Hour (Don Lee).
2:55 p.m.—Minute Melodies (Don Lee).
3:00 p.m.—Feminine Fancies (Don Lee).
3:30 p.m.—Melodies of Manhattan.
3:45 p.m.—University of California Programme (Don Lee).
4:00 p.m.—Kate Smith and her Swanee Music.
5:00 p.m.—Bob Allen, pianist (Don Lee).
5:30 p.m.—Fred Waring's Pennsylvanians.
6:30 p.m.—Horace Heidt's Brigadiers.
7:00 p.m.—Frank Dailey's Meadowbrook Orchestra.
7:30 p.m.—Annette Hanshaw, Walter O'Keefe, Ted Husing, Glen Gray's Casa Loma's.
8:00 p.m.—Frankie Masters' Orchestra.
8:30 p.m.—Dennis Thompson's Orchestra.
9:00 p.m.—Horacio Zito's Orchestra.
9:00 p.m.—Mobil Magazine (Don Lee).
9:30 p.m.—Floyd Town's Orchestra.
9:30 p.m.—Ben Bernie's Orchestra (Don Lee).
10:00 p.m.—Slim Martin's Orchestra (Don Lee).
10:30 p.m.—Orville Knapp's Orchestra (Don Lee).
11:00 p.m.—Don Bestor's Dance Orchestra (Don Lee).
11:30 p.m.—Les Hite's Orchestra (Don Lee).

Dancing in Concert Here

EVA MILNE

A pupil of the Russian School of the Dance, who will appear in the benefit concert to be held at the Shrine Auditorium in aid of the Solarium X-ray fund on Friday, June 21.

Jane Dixon Says:

A GIRL OUGHT TO POSTPONE MARRIAGE FOR AT LEAST ONE YEAR IN COLLEGE

It's such a relief to get a really sensible letter from a young girl.

So many of you fill pages with raves about "He's the only boy I'll ever love," and "I fell for her at first sight," and "Please don't tell me to forget him because I can't."

Almost without exception you younglings who let yourself go emotionally have the same story: "He's not like other boys. He's different."

"She's not like other girls. She's different."

Well, it's Springtime. Youth is Spring, and all the world is silvered with love under a June moon.

COLLEGE OR EARLY MARRIAGE?

"Dear Miss Dixon," writes Amy, "the boy I love is twenty-six and I'm eighteen.

"We care so much for each other, but recently he was transferred to a distant state to work.

"I'm a senior in high school and my family are planning on my going to college.

"I always said I was going to college, but this last year I've changed my mind. My family and the young man's have known each other for years and are very intimate friends.

"I know that if I go to college my family will have to sacrifice terribly and then I would want to go to work and pay them back. That's a long time to wait to marry when you're so much in love.

"Then too, my parents think I am too young to take on the responsibilities of married life.

"What do you think?—Amy."

Answer: I think, Amy, that you should not accept your parents' offer for a college education and the sacrifices they will have to make to provide it for you if you are not ambitious for learning and if you have no interest in college life.

College should be something we want desperately, not something we have to take.

There is the chance that once you were on the campus your ambition and your interest would revive, and you would decide to take full advantage of your opportunity and postpone marriage until later.

You might try it for a year, and even though you decided against finishing, that year would be very precious in your memory all your life.

Most men appreciate the distinction of marrying a college girl.

You are young, but women younger than you have taken on the responsibilities of marriage and acquitted themselves with credit too.

Since you know the young man so well, there seems no reason why you should not marry him if he is able to care for a family.

I do hope though, that you will decide to take a year at college and to make the most of that year while you are making up your mind.

"Dear Jane Dixon: I have given up the young man I love because the truth is not in him. I warned him time and time again I would not tolerate a liar. He seems to prefer his rowdy friends to any others and will like to be with them. Now he's telling everyone that I'm a quitter and that I didn't play fair with him. Don't you think I was justified in cutting him out?—Jewel."

A VERY WISE GIRL

Answer: You were not only justified, but you were very wise. He had his choice, you and your love or his rowdy companions and a lie. The fact he is spreading falsehoods about you now proves he is unworthy and the biggest sort of a quitter.

(Copyright, 1935, by the Associated Newspapers)

HAMBONE'S MEDITATIONS

By Alley

(Copyright, 1935, by The Bell Syndicate, Inc.)

WILL COMPETE ON MAINLAND

Flying "Y" Track and Field Squad to Run at Vancouver and Powell River

Victoria's "Flying Y" track team will be well represented at three Mainland meets over the Dominion Day holiday. The local team will compete in the annual Police Mutual Benevolent Association's meet at Vancouver on June 29, the first annual C.C.F. meet on Dominion Day in Vancouver, and the Powell River Track and Field Association Lower Mainland championship meet the same day.

Plans for Joe Addison, Paul Rowe, Owen Bentley, Bill Dale and Wilson Jobson to run at Powell River on July 1 have been completed. The boys will make the trip under Coach Archie McKinnon. Other members of the "Y" squad will remain at Vancouver on Dominion Day with "Chuck" Cunningham, veteran distance runner, in charge.

SUPPER MEETING

Twenty-four members of the track and field club attended the supper meeting yesterday evening when E. Harrison, recently named chairman of the physical training department of the Y.M.C.A., gave a short address. Tentative plans for the staging of four handicap meets on successive Saturdays, commencing with Saturday, June 22, were announced. The meets are being arranged by John Baxter, official handicapper.

Seven local track and field meets will be held during the Summer. It was announced last night that the Hudson's Bay Company, David Spencer, Ltd., and the B.A. Paint Company will act as sponsors for three of the seven competitions.

Cup Scores at Macaulay Club

Scores in the qualifying round for the Phoenix Cup handicap played recently at Macaulay Point Golf Club follow:

H. S. Morgan	79	17	62
J. Simpson	78	14	64
G. Moore	77	12	65
C. S. Brown	82	17	65
Ray Hadfield	77	12	65
F. Brawn	82	17	65
J. Briggs	77	12	65
N. Florence	81	15	66
F. Elliott	67	20	67
G. M. Lindsay	81	14	67
W. Allen	86	18	68
Dr. H. H. Livsey	82	14	68
J. P. Morgan	79	10	69
W. Poole	87	18	69
W. Walsh	89	20	69
A. Buss	85	16	69

The above qualify.

A. McCabe	70
S. A. Keeble	70
R. A. Simpson	70
G. A. Bruce	71
Ron Whitlaw	71
E. Shadbolt	73
A. Roberts	73
J. R. Stone	74
W. G. Watson	75
V. Long	76
Filmer Morgan	76
C. Anderegg	78
W. Thacker	81

Draw:

H. S. Morgan vs. F. Elliott.
Ray Hadfield vs. J. P. Morgan.
J. Briggs vs. W. Walsh.
G. Moore vs. W. Allen.
C. S. Brown vs. H. H. Livsey.
N. Florence vs. A. Buss.
F. Brawn vs. W. Poole.
J. Simpson vs. G. M. Lindsay.

MONTREAL SILVER

MONTREAL, June 19 (AP) — Silver futures closed steady, 35 to 75 points lower on Montreal Commodity Market today. Transfers were seventeen.

July closed at 72.05 bid; September, 72.65 bid; November, 72.95 bid, and December, 73.55 bid.

Cool and refreshing!
"SALADA" ICED TEA

The New Playhouse
THURSDAY FRIDAY - SATURDAY
"I AM NOT AFRAID"
. . . A lone woman's arms enfolding the man who shares her love ideal!
THE WORLD MOVES ON
THE LOVE STORY OF A CENTURY
FEATURE NO. 2 MADELEINE CARROLL · FRANCHOT TONE
HERE IS THE SHOW FOR LAUGHS
GEORGE BURNS GRACIE ALLEN JOE MORRISON DIXIE LEE
Adolph Zukor presents
"LOVE IN BLOOM"
Gracie fiddles while George Burns' Joe Morrison sweeps Dixie Lee right off her feet with his love songs! A merry mixture of romance, comedy and song in the season's sprightliest entertainment!
12 to 2—10c • 2 to 5—15c • 5 to 10—20c

Snapshots Wanted!
Any Scene--Any Size
Get in on the prize list this month. The snapshot you take at home or on vacation is the one the judges are looking for. Subject interest counts . . . you don't have to be an expert . . . the contest is open to all. Entries close at the end of each month so send in your snapshots early.

The Daily Colonist Amateur Snapshot Contest
OPEN JUNE, JULY AND AUGUST

29 PRIZES GIVEN AWAY EACH MONTH

1st Prize	$10.00
2nd Prize	5.00
3rd Prize	3.00
4th Prize	2.00
Ten Additional Prizes of $1.00 Each	

HONORARY AWARDS
For the best fifteen non-prize-winning snapshots The Crystal Finish Photographers of Victoria offer an easel-mount enlargement of the snapshot entered.

JUDGES
The following well-known Victoria photographers have consented to act as judges: Hester Wilkinson, portrait photographer, A. V. Pollard, Associated Screen News, Ltd., and H. U. Knight, Knight's Studios.

—RULES AND REGULATIONS—
1. Snapshots entered must have been taken on or after April 1, 1935.
2. Anyone living on Vancouver Island may enter, except professional photographers, employees of The Daily Colonist or their families.
3. Each picture must carry an explanation of the subject, together with the sender's name, address and phone number and the date on which the picture was taken, printed clearly on the back. Submit as many prints as you wish. No prints will be returned. All prints will become the property of The Daily Colonist for reproduction wherever desired.
4. Snapshots may be of any size, enlargements are eligible but the original print must be attached.
5. Pictures will be judged on the merits of subject interest rather than technical photographic perfection. Snapshots, however, must be of sufficient clearness to reproduce satisfactorily. Negatives must be available on request.
6. All entries must reach The Colonist office on or before the last day of the month for which they are entered.
7. In all matters governing this contest the decision of the judges will be considered as final.
8. Address all entries to The Daily Colonist Amateur Snapshot Competition, The Daily Colonist, Victoria, B.C.

The Daily Colonist Amateur Snapshot Competition

CONTRACTS FOR WORK AWARDED

Saanich School Board to Spend $2,730 on Repairs And Painting

Contracts for repairs and painting of six Saanich schools were awarded at last night's meeting of the municipal school board at a cost of $2,730.77. Work will be started as soon as possible. The schools are Saanichton, Royal Oak, Strawberry Vale, Prospect Lake, Keating and Cloverdale.

The proposed repairs were $130 over the estimate of $2,600 for the project.

A. B. Robertson was awarded the repairs contract for Cloverdale and Keating Schools at a quoted price of $588 and $189.27, respectively. John Antrobus was given the repair work at Prospect Lake at a cost of $146; Royal Oak, at $226, and Strawberry Vale at $215. D. Vallance will repair Saanichton, the cost being $62.

PAINTING CONTRACTS

Painting contracts were awarded as follows: Interior work, L. J. Bradshaw, Royal Oak, $118; Prospect Lake, $98, and Strawberry Vale, $120, and W. N. Goldie, Saanichton and Keating at $75.50 each. Exterior work, L. J. Blackett, Strawberry Vale, $171, and Cloverdale, $106; F. E. Smith, Royal Oak, $140, Saanichton, $147.50, and Keating, $137.50, and Frank Ireland, Prospect Lake, $117.50.

General May accounts and outstanding June accounts, totaling $10,997, were approved and the resignation of Miss Nora Lynn, commercial teacher at Mount Douglas High School, was accepted.

Frank H. Partridge, Tattersall Drive, complained that pupils of the Cloverdale School were using roads near the school instead of the sidewalks. The board was informed that full precautions are taken with school pupils by the school staff, "markers" being placed at dangerous intersections. Pupils not using sidewalks are reported by the "markers," the board was informed.

Garden Party Will Benefit Boys' School

In aid of funds for St. Louis College, the Catholic Women's League yesterday held a garden party in the grounds surrounding the Bishop's Palace. Bishop MacDonald opened the affair at 3 o'clock and Mrs. Blair Reid, the general convener, was assisted in receiving by Mrs. A. Grant and Miss Harriet O'Brien. The grounds were gaily decked with large flags and in the evening were illuminated with colored lights.

Marquees were placed throughout the grounds wherein the various stalls and entertainments were arranged. Tea and supper were served under the direction of Mrs. J. Haurigan, who was assisted by the following committees: Mesdames F. Kyle, J. de Blacquiere, J. W. Tharratt, A. Webb, W. Mulcahy, Misses T. Doherty, E. Webb, A. Bianco and K. Murray. The tables were arranged with Summer flowers.

CONVENERS OF STALLS

The stalls were convened as follows: Home cooking, Mrs. M. E. O'Neil, assisted by Mrs. C. A. Webb and Mrs. L. W. Cockerill; novelty, Mrs. S. Hunter, convener, and Mrs. T. Cannon and Mrs. E. Hornsby; flowers, Mrs. H. Hartnell, convener, Miss E. Monk and Miss C. Gocy; fruit cake, Mrs. J. D. Kissinger and Mrs. J. L. Thompson; candy, Mrs. S. Feil, convener, Miss Mona Kelpin and Mrs. W. La Croix; photographs, Miss H. Tulk, convener, and Mrs. J. Longprey; soft drinks and ice cream, Mr. A. E. Dunnett, convener, and Mr. A. Kelpin.

Contests were managed by Mrs. J. J. Burns, assisted by Miss M. Clay, and Mrs. F. McDonough was in charge of receipts. In the evening bingo was arranged by the members of the Knights of Columbus. Music was supplied by the Rowles Boys' Band.

Miss Kydd Again Head of Council

TORONTO, June 19 (C.P.).—Miss Winnifred Kydd, C.B.E., of Montreal, has started another year as president of the National Council of Women.

With her are the following vice-presidents: Mrs. Paul Smith, M.P.P., Vancouver; Mrs. George Spencer, Moncton; Mrs. J. Wesley Bundy, Toronto; Senator Cairine Wilson, Ottawa; Mrs. W. A. Quibell, Toronto; Mrs. Sydney C. Tweed, Waterloo, Ont., and Mrs. C. R. Bourne, Montreal.

Mrs. Edgar D. Hardy, Ottawa, is honorary corresponding secretary; Mrs. Robert J. Marshall, Toronto, honorary recording secretary, and Mrs. James R. Roberts, Hamilton, honorary treasurer.

For the Thirsty Shriner

—Central Press Photograph.

Pacific Coast Shriners attending the Imperial Council session in Washington, D.C., were presented recently with an unique "spigot" cactus when their special train rolled across Arizona. It was a gift of El Zaribah Temple, of Phoenix, Arizona, and was "found" on the desert by Jimmy Bacon, Phoenix Shriner, shown in the picture. A turn of the spigot brought "cactus juice," which, in reality, was tequila, from a keg ingeniously placed inside the Sahusro cactus.

"THE CHILD"

By REGINALD H. WIGGINS, M.D., C.M., L.M.C.C.

ANGER KILLS LOVE

It would be a colorless, mamby-pamby sort of child who never demonstrated a little spunk with a show of anger. The child without a few elements of sin in his make-up would be as devoid of human interest as a wobbly jellyfish. Anger, along with hatred and jealousy, are only the danger signals of something which lies deeper—the cause of this cruder emotion—which must be sought and removed if possible.

Anger or resentment or displeasure may arise in children from apparently trifling causes and may result in the so-called temper tantrum, an uncontrolled outburst of kicking and screaming, or in the child becoming sullen and moody. Of the two, the latter will be more harmful, causing unhealthy phantasies of a revengeful nature. He may become bitter and resentful towards life.

I promise you no harm will come to him from the tantrum. If you lose your head and sympathize with the child, comforting him, and promising him whatever he desires, you may be sure that he will get what he wants on some future occasion with another alarming display.

The temperamental child is but a reflection of the instability of his parents. Do you lose your temper? Do you become angry when Bill misbehaves? Do you punctuate everything you say to him with "Stop" and "Don't," when there is no actual necessity for it? Do you shout at him? If you do any of these things you will not gain the desired end, but worse, only irritate your child, make him excitable, harder to control, and these methods will only tend towards outbursts of anger.

You may need to learn self-control. When you do the child will catch it, and it will be a tremendous factor towards his developing a happy, wholesome personality.

"When I was a little boy," said the drill sergeant, addressing a squad of recruits at the end of an exhausting hour of drill, "I had a set of wooden soldiers. One day, inspired by an address on charity at the Sunday school I attended, I gave my wooden soldiers to a poor boy living in the neighborhood who, I knew, had few toys.

"Then, childlike, I had a fit of regret about my hasty act of charity and cried to have my wooden soldiers back. But my mother endeavored to console me.

"'Don't cry, dear,' she said. 'Perhaps, if you are a good boy, you will get other wooden soldiers one day.'

"And," grimly concluded the drill sergeant, "believe me, you lop-sided, mutton-headed, one-eyed, brainless gang, that day has come."

The Daily Cross-Word Puzzle

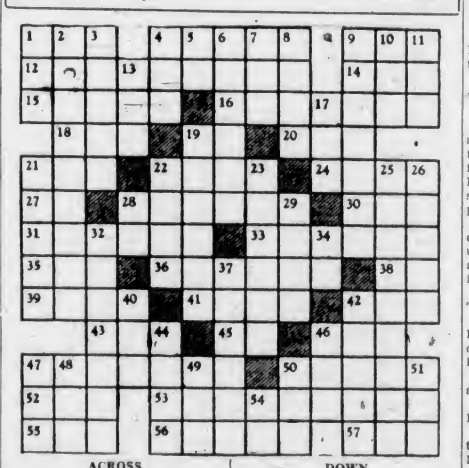

ACROSS

1. Vehicle.
4. Resident of central state.
9. Mineral spring.
12. Thorough.
14. Woodland deity.
15. Nobleman.
16. Cross-bar screen.
18. Inhibition.
19. Alongside.
20. Sodium chloride.
21. To produce profit.
22. Allowance for waste.
24. Farm implement.
27. While.
28. Pantry.
30. Slender pinnacle.
31. Rapacious bird.
33. Bowed.
35. Target in some games.
36. Property.
38. Artificial language.
39. Margin.
41. Weights.
42. Cry of crow.
43. High mountain.
45. Symbol for platinum.
46. Fortune.
47. To compare critically.
50. Ancient Phoenician city.
52. To cow.
53. To keep striving.
55. Couch.
56. Malicious burning.
57. Compass point.

DOWN

1. To tipple.
2. Not embarrassed.
3. To wander.
4. Tavern.
5. Bone.
6. Lost freshness.
7. Humming bird.
8. Clears.
9. Let run out.
10. Moccasin.
11. Scotch for "one."
13. Age.
17. Faucet.
19. To halt.
21. Glue.
22. To seize.
23. Lessee.
25. Telegraphers.
26. Relict.
28. Chinese measure.
29. Decays.
32. Entertained.
34. Prefix: down.
37. Drunkards.
40. Addition to building.
42. Sets of rules.
44. Parent (colloquial).
46. Fifty-four.
47. Part of locomotive.
48. To be indebted to.
49. Prefix: three times.
50. Japanese coin.
51. Born.
54. In order that.

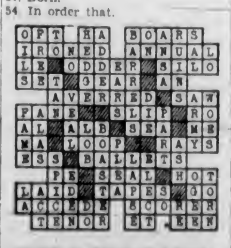

ANSWER TO YESTERDAY'S PUZZLE

Hudson's Bay Company.

INCORPORATED 2ND MAY 1670.

THRIFTY VALUES FOR THE WOMAN WHO MAKES HER CLOTHES!

800 YARDS OF SILK CREPES — Woven from all-silk yarns in a full range of colors, including white. The right weight for dresses, slips, linings, etc.; 38 inches wide. Yard **59c**

200 YARDS OF SUITING FLANNELS — —in plain natural color; also with pin stripes and check effects; 31 inches wide. Will make into very smart suits! Yard **69c**

200 PRINTED VOILE DRESS LENGTHS — 4 yards in each dress length! Beautiful voiles of a fine even mesh and printed in many lovely patterns; 38-inch. Dress length **$1.00**

FIELD GLASSES — Standing when closed only three inches high, these little field glasses are not toys, but may be used for all the purposes of the larger instruments. They have remarkably clear magnification, and are finished in black leather and lacquer. Exceptional value at **1.89**

Optical Department, Mezzanine Floor, "The Bay"

Staple Savings That Warrant Early Shopping!

Fancy Turkish Bath Towels — Size 22 x 41. Hard wearing and absorbent quality. Rainbow pattern. Each **19c**

100 Bordered Damask Tablecloths — Size 53 x 70. Finished with colored borders. Each **69c**

Wabasso Hemstitched Sheets — Made from a round thread cotton, free from filling. Size 78 x 99. Each **1.19**

Floral Comforters — Gay floral cambric covers. Sateen panels in contrasting colors. Regular $2.95 ..... **1.98**

25 Pairs White Wool Blankets — Regular $7.95. Size 64 x 84, a size for double beds. Thoroughly scoured, pure wool yarns. Pink or blue borders. Pair **5.98**

PRINTED BEDSPREADS — Sizes for single, three-quarter and double beds. Printed in many beautiful color combinations to match your bedroom. Each **$1**

300 Pillow Cases — Regular 39c! Made from a heavy circular pillow cotton. Free from filling; 42-inch. Each **29c**

Street Floor, "The Bay"

HBC Service Grocery

Quality Plus Service Equals True Value—That's Why It Pays to Shop at "The Bay"

TELEPHONE SPECIALS—8 TO 10 ONLY

Side Bacon, Sliced, per lb. **25c** | New Potatoes 4 lbs. **19c** | Best Foods Mayonnaise, 16-oz. Jar. Reg. 47c. Extra Special **35c**

New Beets, per bunch 5c
Green Peas, 4 lbs. 25c
Sunkist Lemons, per dozen 14c
Sunkist Oranges, large and thin skinned, per dozen 39c

Gooseberries, 4-lb. baskets **33c**
Eggs, Grade A Large, per dozen **24c**
3 dozen for 70c
Medium, per dozen **22c**
3 dozen for 64c

Butter, Fraser Valley Prints and Grade A Creamery Bulk, lb. 26c
3 lbs. for 76c
Cottage Roll, Smoked or Sweet Pickled, 3 to 7 lbs., per lb. 25c
Cheese, Canadian Mild, lb. 19c
Cheese, Velveeta or Chateau, at per packet 15c
Jellied Ox Tongue, Sliced, lb. 48c

Kellogg's Corn Flakes .... 3 pkts. **25c**

Firm Head Lettuce, each **5c**
Japanese Crab Meat, ½'s, per tin **25c**
White Meat Tuna Flakes, ¼'s ..... 2 tins **19c**
Heinz Vinegars, White, Malt, Cider, 16-oz. bottle **15c**

Tea, H B C Fort Garry Brand, Absolutely free from dust, lb. pkt. 60c
Coffee, H B C Red Label Brand, 1-lb. vacuum tin 39c
Biscuits, Peek, Frean's Assorted, ½-lb. pkt. 23c
Ormond's Mixed, per lb. 25c

Royal City Tomatoes, 2½'s, per tin **10c**
Aylmer Orange Marmalade, 4's, per tin **43c**

Aylmer Diced Beets, 2's, tin 11c
Clark's Spaghetti, ½'s, 3 tins 28c
Lynn Valley Peaches, per tin 19c
Jell-O, Assorted flavors, 2 packets for 15c
Junket Ice Cream Powders, Vanilla or Chocolate, 2 packets 19c

HBC Groceteria

EXTRA VALUES FOR THREE 'DAYS' SELLING

Sunlight Soap, 4-bar carton ..... **15c** (Limit, 3 packets)

Toilet Tissue, large rolls, 4 for 25c
Lifebuoy Soap, 2 cakes 15c
Big 3 Cleanser, per tin 5c

1 pkt. Oxydol, regular size, for 1c, with 1 large pkt. Oxydol for **21c**

Windsor Salt, Iodized, 2 cartons for 15c
Red Sockeye Salmon, 2 tins 25c
Brunswick Sardines, 2 tins 9c
Dominion Molasses, 18-oz. tins 9c
Cut Macaroni, 2 pkts. 9c
French's Prepared Mustard, jar 9c

SUGAR
B.C. White Granulated ..... 10 lbs. **65c**
Brown, at ..... 4 lbs. **25c**

EXTRA SPECIAL
Empress Malt Vinegar, large 18-oz. bottle **15c**

Reckitt's Blue, 2 pkts. 9c
Cowan's Bulk Cocoa, per lb. 10c
S.O.S. Cleanser, 4-pad pkt. 15c

Libby's Corned Beef ..... 2 tins **19c** (Limit, 4 tins)

Australian Pastry Flour, 10 lbs. for 33c
Rich Fruit Slab Cake, approximately 5 lbs., for 69c

YOU'LL BE MISSING REAL BARGAINS IF YOU DON'T SEE OUR 5c and 10c SPECIAL TABLE

Fresh Roasted Peanuts, large Jumbo bag 10c
Orchard Grove Tomatoes, No. 2 tins, 3 tins for 22c

Pure Indian Tea, Delicious, full of flavor, 3-lb. bag ..... **88c** (Limit, 6 lbs.)
Extracts, Made in B.C. Lemon or Vanilla, 2-oz. bottle **9c**
Extra Special (Limit, 2 bottles)

DRUG SPECIALS

Bayer's Aspirin Tablets, 24's 39c
Baby's Own Soap, 3 for 25c
Rice Baby Feeders, cartons, at 3 for 25c
Moth Bags, large size 39c
Phillip's Milk of Magnesia 43c
Household Gauze, 5-yard pkgs. 21c
Jergen's Lotion 43c
Bay Rum Shaving Cream at 2 for 25c
Forhan's Tooth Paste, large 39c
Frasol 87c
Pinaud's Eau de Quinine 98c
Small size Shaving Cream and Lilac de France FREE.
If B C Malt and Cod Liver Oil 89c
Duharry Week-End Travel Sets for $1.10
Whisk Brooms, good quality 25c
Eno's Fruit Salt 79c

Street Floor, "The Bay"

HBC Meats

Phone for Your Meat When Ordering Your Groceries—It's Quick and Convenient!

Prime Ribs and Rumps, per lb. 23c
Sirloin Tip and Aitch Bone, lb. 27c
Rolled Ribs, per lb. 25c
Pot Roast, per lb. 15c

Imperial Roast, Tender and juicy, per lb. **18c**

B.C. SPRING LAMB
Legs and Loins, per lb. 33c
Shoulder, whole or half, per lb. 20c

LOCAL FALL LAMB
Legs and Loins, per lb. 28c
Shoulders, per lb. 18c
Ribs, with breast on, per lb. 20c

Young Frying Chicken, per lb. 30c
Young Ducks, per lb. 28c
Boiling Fowl, per lb. 22c

CHOICE YOUNG VEAL
Fillets, centre cut, per lb. 30c
Loins and Rumps, per lb. 25c
Shoulders, cut to suit, per lb. 17c

COUNTER SPECIALS
No Phone or C.O.D. Orders
Shoulder Mutton, per lb. **11c**
Loin of Mutton, per lb. **18c**
Pot Roast of Beef, per lb. **11c**
Oven Roast, per lb. **15c**
Shanks of Beef, whole or half, per lb. **7c**

CHAPTER XL

"Isn't it a false alarm?" inquired Foxcroft anxiously, as an officer of the militia came running past.

But the officer called back that it was doubtless true.

"Which way?" cried Foxcroft.

No answer. More of the militia and Minute Men ran by us to join the line that was slowly, raggedly forming on the green, while the old Louisburg drum rolled, vibrating sonorously, and a fife's shrill treble pierced the air.

"Cardigan, which way are they coming?" cried Foxcroft, standing up in his stirrups. "They say there are redcoats behind us and more in front."

"Turn your horses, Jack," I said. "Turn back toward Concord."

"There's redcoats on the Concord Road!" cried a woman, running out of a house close by with a sack of home-moulded bullets.

I flung myself astride Warlock and ranged up alongside Mount.

"Can we take the Bedford Road?" I asked anxiously.

"They say the British are betwixt us and the west," replied Mount.

"Then we must make for the Boston Road," I said impatiently; "we can't stay here——"

"Look yonder!" broke in Foxcroft excitedly.

Out into the Boston Road, in the grey haze of dawn, trotted a British officer, superbly mounted, and straight on his heels marched the British infantry, moving walls of scarlet topped with shining steel.

"Halt!" cried a far voice; the red ranks stood as one man. An officer galloped alongside of the motionless lines, and, leaning forward in his saddle, shouted to the disordered group on the green, "Stop the drum."

"Fall in! Fall in!" roared the captain of the militia; the old Louisburg drum thundered louder yet.

"Prime! Load!" cried the British officers, and the steady call was sent back from company to company.

A British major came galloping into the green with drawn sword.

"Disperse! Disperse!" he called out angrily.

"Stand your ground!" roared the militia captain. "Don't fire unless fired upon. But if they mean to have a war, let it begin here."

"Disperse!" shouted the British major. "Lay down your arms! Lay down your arms and——"

A shot cut him short; his horse reared in agony.

"Good Lord! they've shot his horse!" cried Foxcroft.

"'Tis his own men, then," broke in Mount. "I marked the smoke."

"Disperse!" bellowed the maddened officer, dragging his horse to a standstill—"disperse, ye rebels!"

Behind a stone wall a farmer rose and presented his forclock, but the piece flashed in the pan. A shot rang out, but I could not see who fired.

Then a British officer fired his pistol and on the instant a bright sheet of flame girdled the British front, and the deafening roar of musketry shook the earth.

Through the billows of smoke I saw the British major rise in his stirrups, and, reversing his sword, drive it downward as signal to cease firing. Other officers rode up through the smoke, shouting orders that were lost in the dropping shots from the militia, now retreating on a run past us up the Bedford Road.

"Halt!" shouted the British major, plunging about on his wounded horse through the smoke. "Stop that firing! D'ye hear what I say? Stop it! Stop it!"

No one heeded. Then a volley from the British Tenth Foot drowned his voice, and the red-coated soldiers came bursting through the smoke on a double-quick. Behind them the Grenadiers rushed forward, cheering.

Shots came quicker and quicker.

I galloped to the chaise and jerked the horses back, then wheeled them westward towards Bedford, where the remnants of the militia were sullenly falling back, firing across at the British, now marching on past the Meeting-house up the Concord Road.

"No! No!" cried Foxcroft, "we cannot risk it! Stay where you are!"

"We cannot risk being butchered here," I replied.

"Look at the Weasel," muttered Mount, clutching my arm.

The Weasel was hastily climbing out of his saddle, rifle in hand. His face had grown flushed and eager, his eyes snapped with intelligence, and his movements were quick as a forest cat's.

"Cade!" quavered Mount. "Cade, old friend, what are you doing?"

"Come!" cried the Weasel briskly. "Can't you see the redskins?"

"Redcoats! Redcoats!" cried Mount anxiously. "Where are you going, Cade? Come back! Come back! They can't hit us here. Redcoats, Cade, not redskins."

"They be all one to me," replied the Weasel briskly, scuttling away to cover under a tuft of hazel.

"Don't shoot, Cade!" bawled Mount. "Wait till we can gather our people. Wait! Don't fire!"

But "bang!" went the Weasel's long brown rifle.

"Hold those horses!" said Mount desperately. I seized the leaders; Mount slipped from his saddle and ran out to the Weasel's bit of cover. He caught the Weasel by the arm and tried to drag him back by sheer force.

As the two struggled, I saw the entire British column marching swiftly up the Concord Road. From the Bedford Road our militia fired slowly across at the fast-vanishing troops. A small flanking party returned our fire, but the main column pressed on in silence.

The Weasel at last yielded to Mount and returned with him to us.

A restless, silent crowd had gathered at "Buckman's Tavern," where two dead Minute Men lay on the porch, stiffening in their blood.

Back along the muddy Bedford Road strudged the remnants of the scattered Lexington company of militia. The old Louisburg drum was sounding the assembly. Men seemed to spring from the soil; they came hurrying across the distant fields singly, in two and threes, in scores.

The women and children of Lexington were gathering around our chaise. Silver Heels sprang out as she realized their need. Women were thrusting their children into the vehicle, imploring us to save them from the British.

"Michael," said Silver Heels, looking up with cool, grey eyes, "we must get the children away."

"And you?" I asked sharply. She lifted a bare-footed urchin into the chaise without answering.

A yoke of dusty, anxious oxen, drawing a hay-cart, came clattering up, while their driver followed on a trot beside them.

"The children here," called Silver Heels.

In a moment the hay-cart was full of old women and frantic children; but already other vehicles were rattling up.

At that moment the Lexington company came marching into the Bedford Road. Indian file, Captain Parker leading. Into "Buckman's Tavern" they filed and fell to slamming and bolting the wooden shutters and piercing the doors and walls for rifle-fire.

"You must go with the convoy," Silver Heels," I said.

"Other women have sent their dearest ones. Look at those dead men on the tavern steps. Look at our people's blood on the grass yonder. Would you wed a pink-and-white thing whose veins run water? Do you forget I am a soldier's child?"

A loud voice bellowing from the tavern: "Women here for the bullet-moulds. Get your women to the tavern."

She caught my hand. "You see a maid may not stand idle in Lexington," she said with a breathless smile.

(To Be Continued)

Small Girl (seeing bagpiper for the first time) — Daddy, can't you stop that man? He's squeezing something under his arm, and he must be hurting it terribly. Listen to the noise it's making.

Little Stories for Bedtime

The End of Whitefoot's Worries

By THORNTON W. BURGESS

You never can tell, you never can tell,
Things going wrong will often end well.

The next time you meet him, just ask Whitefoot if this isn't so. Things had been going very wrong for Whitefoot. It had begun to look as if he would no longer have a snug, hidden little home in Farmer Brown's sugar house. The pile of wood under which he had made that snug little home was disappearing so fast that it began to look as if in a little while there would be no wood at all.

Whitefoot quite lost his appetite. He no longer came out to take food from Farmer Brown's Boy. He stayed right in his snug little home and worried.

Now, Farmer Brown's Boy had not once thought of the trouble he was making. He wondered what had become of Whitefoot, and he in turn began to worry. He was afraid that something had happened to Whitefoot. He was thinking of this as he fed the sticks of wood to the fire for boiling the sap to make syrup and sugar. Finally, as he pulled away two big sticks, he saw something that made him whistle with surprise. It was Whitefoot's nest, which he had so cleverly hidden way down underneath that pile of wood when he had first moved into the sugar house. With a frightened little squeak, Whitefoot ran out, scurried across the little sugar house and out the open door.

Farmer Brown's Boy understood. He understood perfectly that little people like Whitefoot want their homes hidden away in the dark. "Poor little chap," said Farmer Brown's Boy. "He had a regular castle here and we have destroyed it. He's got the snuggest kind of a little nest here, but he won't come back to it as long as it is right out in plain sight. He probably thinks we have been hunting for this little home of his. Hello! Here his storehouse. I've often wondered how the little rascal could eat so much, but now I understand. He has stored away here more than half of the good things I have given him. I am glad he has. If he hadn't, he might not come back, but I feel sure that tonight, when all is quiet, he will come back to take away all his food. I must do something to keep him here."

The crumbs led him to the old box

Farmer Brown's Boy sat down to think things over. Then he got an old box and made a little round hole in one end of it. Very carefully he took up Whitefoot's nest and placed it under the old box in the darkest corner of the sugar house. Then he carried all Whitefoot's supplies over there and put them under the box. He went outside and got some branches of hemlock and threw these in a little pile over the box. After this he scattered some crumbs just outside.

Late that night Whitefoot did come back. The crumbs led him to the old box. He crept inside. There was his snug little home. All in a second Whitefoot understood, and trust and happiness returned. He would stay.

Next story: Whitefoot's Careless Jump.

The unpleasant odor of limburger cheese is due to specific fermentations induced during ripening.

ECZEMA

Why try to remove eczema by external applications? Go straight to the root of the trouble—purify the blood stream by taking Burdock Blood Bitters. The herbal ingredients of this well known Blood Purifier will help Nature refresh your system and eliminate skin troubles. You'll feel better too! Highly recommended for 57 years.

BURDOCK BLOOD BITTERS

FOR THE STOMACH, BLOOD AND SKIN

Protect the Forests

Put out every form of fire in a forest—dead out! Not because it is the law, but because it is right!

Hudson's Bay Company.

INCORPORATED 2ND MAY 1670.

Men's Felt Hats

33 only. Smart, snap brim style . . . narrow or wide ribbon band, and silk lined. Light, medium and dark grey or fawn. All sizes **1.69**

Buy these Specials..and have Money left over

We Have Just Unboxed These

NEW FELTS

White Pastels
Dark Shades

Bretons, new folded crowns and a host of sporty wool felts. Small and medium brims—22 to 23 in head sizes. Lovely colors **1.95**

Second Floor, "The Bay"

Fashion's Summer Favorite

CRISP COTTON BLOUSES

Fascinating cottons — ace-high where fashion is concerned! They're young, flattering and simple as ABC to wash and iron. Stripes and checks in gay colors. Sizes 14 to 20 and 36 to 42 ..... **$1**

Second Floor, "The Bay"

DAINTY NECKWEAR

High and V necklines are featured in this group of up-to-the-minute neckwear. Colored organdie, flat crepe, frilled net and others **59c**

SUMMER JEWELRY

A fascinating array of sparkling, colorful pieces—Necklets, Rope Pearls, Stud and Drop Earrings, Bracelets, etc. **25c**

Street Floor, "The Bay"

200 Pieces Silk Crepe

LINGERIE

Pantie and Brassiere Sets and Teddies generously trimmed with fine imported lace. White, tea rose. All sizes **98c**

REAL SILK CREPE SLIPS

Bias Cut Slips in white or tea rose. Three-inch lace hem. Dainty and serviceable. Sizes 34 to 42 ..... **1.29**

RAYON LINGERIE

Cuffed-Knee or Wide-Leg Panties, Knickers and Vests. Tailored and lace motif trim. White, pink, tea rose. 59c quality, for **39c**

ODD PIECES CREPE DE CHINE LINGERIE

Odd Silk Sets, Teddies and Slips. Regular $1.98 and $2.50	1.59
Lustrous Satin Slips. Tea rose and white	1.98
Gluvsilk and Crepe de Chine Gowns	1.98
Lustrous Satin Gowns. $3.95 quality, for	2.95
Figured Pongee Silk Negligees	1.98

FOUNDATION GARMENTS

You'll want to share in these savings—broken lines in Corselettes and Girdles. Clearing at $2.95, $3.95, $4.95, $6.95, $8.95
Also 16 Wonderlift Inner-Belt Corselettes. Sizes 42 to 48. Regular $7.50 ..... **$5**

Second Floor, "The Bay"

WOMEN'S PACKARD BOUDOIR SLIPPERS

Regular $1.75. Just 100 pairs Leather Slippers with elk leather soles and Cuban heels. Black, blue, red, green. Also patent leathers with low heels and pompons. All sizes **1.44**

Second Floor, "The Bay"

GIRLS' SHORT SUITS

Girls' Two-Piece Short Suits with contrasting tops. Sizes 8-14 years **$1**

GIRLS' SWEATERS

Jade, salmon, blue, coral. All-wool, pullover style . . . puff sleeves. Sizes 8 to 14 years **89c**

BATHING SUITS

—for children from 8 to 14 years. All-Wool Suits with low suntan back. Green, red, black, blue **$1**

RAYON PYJAMAS

—are cool for Summer wear! These are in one or two-piece styles. Pretty pastel shades. Sizes 8 to 14 years **$1**

DRIZZLE CAPES

Made of fine white rubber with red or blue Peter Pan collar. Grand for wearing over your bathing suit on the beach, too! Sizes to 8 years **69c**

Second Floor, "The Bay"

NOTIONS

RUBBER TABLE MATS
Round and oval shapes. Made in lacy effect. Packet 15c, 25c, 30c

FLOWER POT SURROUNDS
Gaily colored and made of wood. Complete with plates **49c**

POT HOLDERS
Flowered cretonne, well padded. Priced at ..... 19c and 29c

POLISHING OIL
Cedar and Lemon Oil for woodwork, furniture and floors. Dries quickly **15c**

STATIONERY

EVERSHARP PENCILS
A special introductory offer. Eversharp Pencils with box of six erasers. Regular $1 ..... **69c**

INITIALED COMPENDIUMS
White, grey, blue. Ripple finish. 10 sheets paper and 10 envelopes **35c**

Street Floor, "The Bay"

JOHNSON & JOHNSON'S
FIRST AID KITS

Don't forget to take a first aid kit when travelling and holidaying! **35c**

Drugs, Street Floor, "The Bay"

Bargain Buys in Better Home Frocks

PRINT HOME FROCKS

Regular $1.98! Heaviest quality prints and broadcloths . . . pique or organdie trim. Also broken lines of Lora Lea, Lady Hudson and Martha Washington frocks. All sizes in the group from 16 to 44 ..... **1.59**

Misses' and Women's OUTING FROCKS

Gay plaids, Roman stripes, checks. A grand assortment of smart, tailored styles. French crepe and English seersuckers . . pique tennis ensembles; 14-44 ..... **2.95**

VOILE FROCKS

Half or no-sleeve styles . . . crisp, organdie trim. Plaids, stripes, pastels, etc.; sizes 16-46 ..... **1.00**

PRINT HOME FROCKS

Regular $1.00! Tub-fast prints in short sleeve styles. Several patterns in light and dark shades; 34-44 ..... **79c**

MISSES' GAY PRINT SUN SUITS
One and two-piece styles; sizes 14-20 ..... **98c**

MISSES' AND WOMEN'S ALL-WOOL SWIM SUITS
Sizes 34 to 42 for **1.50**

Second Floor, "The Bay"

Italian Pottery

A sample shipment, just arrived. No two pieces alike! Make your selection today. Priced very low at

1.00 1.95 2.95 3.95

NEW
Dinnerware
From England

67-PIECE SETS
Complete Service for 8 Persons

$15

You will be proud to serve dinner on one of these fine new sets. Blue checker border with a new ripple edge . . . all white body. From a famous English pottery.

Third Floor, "The Bay"

HATS OFF To This Value!

TWEED SUITS

All-wool tweeds. Tailored to Hudson's Bay specifications. Perfect-fitting garments **12.50**

Imagine—imported Yorkshire all-wool tweeds in greys, fawns and blue lovat heather shades. Every garment fits perfectly. The coats are art silk lined. Be sure to see them!

MEN'S GREY FLANNEL TROUSERS

Serviceable Pants for vacation or everyday wear. Good cut . . . cuffed bottoms and belt loops. All sizes, 30 to 44 ..... **1.95**

MEN'S WHITE DRILL CAPS

—are cool and comfortable for Summer wear. Finished with wide peak. White only. All sizes **25c**

MEN'S ALL-WOOL COAT SWEATERS

Heather mixtures of blue or brown. Sturdy for everyday wear. Sizes 36 to 44 ..... **1.25**

MEN'S FANCY SOCKS

A large selection in the season's latest colors and patterns. Sizes 10 to 11½.

4 Pairs $1

MEN'S PYJAMAS

Medium-weight flannelette in fresh, clean-cut patterns. Blue and pink stripes. Roomy garments. Sizes 36 to 44 ..... **1.00**

Continuing OUR JUNE DRESS SALE

Featuring Hundreds of Smart Dresses at Season-End Sale Prices

If you haven't already done so, make CERTAIN that you see this wonderful dress group . . . the values will amaze you! These frocks have all been selected from our regular stocks and placed in four price sections.

DRESSES	DRESSES	DRESSES	DRESSES	MODEL DRESSES
Regular values from $2.98 to $4.95.	Regular values from $5.95 to $7.95.	Regular values from $7.00 to $10.95.	Regular Values From $10.95 to $14.95	Regular $7.95 to $29.95
1.97	**3.99**	**4.97**	**6.94**	**Half Price**

Ladies' Ready-to-Wear, Second Floor, "The Bay"

FULL-FASHIONED SILK HOSE

Choice of Three Popular Lines

HEAVY SERVICE WEIGHT
Regular $1.50. For practical wear . . . lisle welt and feet.

HEAVY SERVICE WEIGHT
Silk to top and silk plated feet. Regular $1.50

SERVICE CHIFFON
The weight between semi-service and chiffon. Regular $1.50

Every pair perfect! All sizes, smart shades. **89c**

Street Floor, "The Bay"

BLOUSES

High and V Necks!
Sizes 34 to 40!
Smart Summer Colors!

Striped pique and linens, plain pique, plaid crepe organdie and plain organdie. Numerous styles — vestees, frilled jabots, silk embroidered with Peter Pan collars or large bow effects **1.49**

HANDBAGS

Reproductions of Higher-Priced Bags!

White, of course, for the Summer. And featuring the newest styles with top handle or back strap. Beautifully lined and fitted. Smart grains and leathers **1.00**

Street Floor, "The Bay"

Three-Day Sale of Paints

From $133

21 Years of Experience Means Long Life When Buying an

Electric Refrigerator

The new Kelvinator models for 1935 have new beauty and more outstanding features. When you see the "K" models you'll wonder how such beautiful refrigerators can cost so little!

As low as $5 down will place one in your home! Your ice-box is accepted as part payment.

Third Floor, "The Bay"

Standfast

KALSOMINE SPECIAL

One coat of Standfast is usually sufficient to make a first-class job! Mix with either hot or cold water; 15 colors **49c**

QUICK-DRYING VARNISH STAIN

Standfast product. Colors are: Mahogany, dark oak, walnut, light oak, clear. Quart **89c**

QUICK-DRYING FLOOR ENAMEL

Standfast . . . high gloss. Light grey, dark grey, russet, mahogany. Quart **89c**

PORCH PAINT—STANDFAST

Dark grey. Special price, a quart **89c**

Standfast

READY-MIXED PAINT

For Interior or Exterior Use—A Range of 20 Colors From Which to Choose

1 gallon for **2.95** ½ gallon for **1.69** Quart for **89c** Pint for **49c**

Third Floor, "The Bay"

A FEATURE

100 Imperfect White Flannelette Sheets

We found these were imperfect upon their arrival in the store . . . and, of course, cannot charge the full price for them.
Size 68 x 90, each ..... **79c** Size 78 x 90, each **98c**

MORE "BAY" STAPLE VALUES ON OPPOSITE PAGE

MEN'S PACKARD HOUSE SLIPPERS

Regular $1.69
Sizes 6 to 11

These famous slippers are marked at $1.44 for one day only. Soft leather uppers in black and brown. Elk leather soles . . . rubber heels. Per pair **1.44**

Street Floor, "The Bay"

Broadcloth

SHIRTS

At This Price They'll Sell Like "Hot-Cakes!"

Fashionable Summer patterns in plain blues, green, tans and white. Collar-attached style. Sizes 14 to 17½. Shop early!

59c

Men's Handkerchiefs

Imported Lawn Handkerchiefs. Large size . . . plain white or with colored borders ..... **6 for 25c**

Boys' Suits

Regular $5.95—Sizes 5 to 12 Years

All-Wool Knicker Suits. Single or double-breasted coats. Clearing at only **3.98**

Boys' All-Wool Pullovers

Regular $1.75. We believe this to be the lowest price we have ever offered on sweaters of this quality! Botany wool . . . polo collar or V-neck styles. Wolsey make. Popular colors. Sizes 24 to 34 ..... **1.00**

Boys' Long Trousers

Blue, black or fawn corduroy, all-wool tweeds, blue cheviot serge and grey flannels. Wide cuff bottoms. Sizes 8 to 18 ..... **1.95**

Men's Khaki Coveralls

Strong khaki denim . . . big, roomy cut. All sizes. Suit **1.95**

Street Floor, "The Bay"

That Body of Yours

(By James W. Barton, M.D.)

ALLOWING PATIENTS TO CHOOSE THEIR FOOD

It is not so long since it was customary in hospitals to prepare all the food in one kitchen and patients, nurses, orderlies and other employees received the same kind and amount of food.

As you know, hospitals have to be economical because so many of their patients are "free" patients, and the amount the municipality is able to pay for these free patients is often quite limited. This means that the food, while good, must be plain, and also often served in a "plain" manner.

A few years ago it was found that if the tray with the food was made attractive to the eye, the patients enjoyed their meals more. This was because the "brain appetite" (eyes, nose, taste) caused the digestive juices to flow freely.

But now a further step forward has been made, as some European hospitals are introducing an "a la carte" service, which permits the patient to choose the food they desire or which is prescribed.

At first the experiment was tried of serving the tuberculous patients, who are particular about their food, with a selective diet, allowing them the choice of one or two articles. The complaints in this department ceased immediately.

The system was then tried in other departments with equal success. Hence the new system was introduced into all the departments and the patients were allowed to have a selected diet at all their meals. No complaints developed.

There is no doubt that if the patients can have a choice of foods, it helps their recovery and influences their well-being.

It was found also that certain cheaper foods of high quality can be served more frequently, since the patients do not need to select them unless they so desire.

I believe this method of supplying nourishing food of the kinds liked by the patients should be established in all hospitals. As mentioned above, research workers have been able to show that when the patient likes certain foods, and has the "memory" of how much he likes them, the digestive juices of the mouth, stomach and pancreas all begin to flow before the food is eaten, and this "brain appetite" digestive juice continues to flow for forty-five minutes after the food is eaten.

In the private patient department of many of our hospitals this system has been in use for some time.

Good Crops and Returns Likely On the Prairies

If present prices continue, Victoria and the Pacific Coast will feel the benefit of improved prairie conditions sometime in the Fall, declared Sidney Coxworth, 240 Wildwood Avenue, yesterday, following his return from a ten-week visit to Ponoka district in Alberta.

Hogs are now worth eight cents per pound in the yard, and the wheat, although later than usual, will probably be a good crop, declared Mr. Coxworth. He stated that he had not seen any drought compared to the present Victoria dryness in his travels. "This is the worst drought I have seen in twenty-one years here, he declared.

Farmers have learned their lesson and are now economizing drastically, he stated.

VICTORIAN ELIMINATED FROM CANADIAN TOURNEY

Yanks End Winning Streak of Bridges by Taking 7 to 6 Game

Detroit Pitcher's Victorious Succession of Triumphs Broken in Second Fixture of Twin Bill —New York Takes Both—Greenberg Hits Homer—Cubs and Braves Split

AMERICAN LEAGUE

DETROIT, June 19 (AP).—A three-run rally against Tommy Bridges in the twelfth gave the Yankees a 7 to 6 victory over the Tigers in the second game of today's double-header after they had won the first, 13 to 3. The defeat ended Bridges' nine-game winning streak although Charley Gehringer and Hank Greenberg nearly saved it in the twelfth with home runs, Greenberg hitting his seventeenth of the season.

First game—	R.	H	E.
New York	13	16	1
Detroit	3	9	2

Gomez and Dickey; Crowder, Hatter and Hayworth.

Second game—	R	H	E
New York	7	11	0
Detroit	6	11	1

Tamulis, Malone and Dickey; Bridges and Cochrane.

Indians Break Even

CLEVELAND, June 19 (AP).—The Indians hammered Jack Russell and Belve Bean for seventeen hits, including two homers by Hal Trosky and one each by Bruce Campbell and "Bad News" Hale to defeat Washington, 10 to 5 in the second game of a double-header today. The Senators won the opener, 11 to 8, with a pair of late rallies.

First game—	R	H	E
Washington	11	14	1
Cleveland	8	14	2

Hadley, Pettit, Linke and Holbrooke, Redmond; Lee, L. Brown, Winegarner, C. Brown and Phillips.

Second game—	R.	H.	E.
Washington	5	11	1
Cleveland	10	17	3

Russell, Bean and Bolton, Stewart and Brenzel.

Browns Split Pair

ST. LOUIS, June 19 (AP).—The last-place Browns divided a twin billing with the Boston Red Sox today, taking the last half of a series opening double-header, 6 to 3, after dropping the first game, 8 to 5. Gusty winds made fielding difficult.

First game—	R	H	E
Boston	8	17	1
St. Louis	5	10	1

W. Ferrell and R. Ferrell, Walkup, Coffman, Vanatta, Andrews and Hemsley.

Second game—	R	H	E
Boston	3	7	4
St. Louis	6	11	2

Welch and R. Ferrell; Cain and Hemsley.

NATIONAL LEAGUE

BOSTON, June 19 (AP).—The Boston Braves and the Chicago Cubs divided two hard-fought games here today, the Braves winning the first by a 2-1 margin, and the visitors taking the second, 3-0.

Bob Smith hooked up with Lonnie Warneke in an old-fashioned pitching duel in the first encounter, Smith allowing seven hits, while the Braves were held to six.

Big Bill Lee collected his seventh victory of the year in the nightcap, shutting out the McKechnie clan with five scattered hits.

First game—	R	H	E
Chicago	1	7	0
Boston	2	6	0

Warneke and O'Dea, Hartnett, Smith and Hogan.

Second game—	R	H	E
Chicago	3	10	1
Boston	0	5	0

W. Lee and Hartnett; Betts and Hogan.

POSTPONEMENTS

National League—Cincinnati at Brooklyn, wet grounds; Pittsburgh at New York, wet grounds; St. Louis at Philadelphia, rain. Six games scheduled.

American League—Philadelphia at Chicago, rain. Seven games scheduled.

International League—Buffalo at Newark, rain. Six games scheduled including double-headers at Syracuse and Newark.

American Association—None. Six games scheduled.

AMERICAN ASSOCIATION

Columbus 7, Kansas City 5.
Louisville 6, 4; St. Paul 4, 1.
Indianapolis 2, 4; Minneapolis 4, 6.

INTERNATIONAL LEAGUE

Rochester 3, Baltimore 10.
Montreal 1, 1; Syracuse 5, 2.
Toronto 4, Albany 9.

COAST LEAGUE

	R.	H.	E
Oakland	10	14	0
Missions	2	8	2

Batteries: Ludolph and Raimondi; Stitzel, Nitcholas, Gallizon and Outen, Frankovitch.

	R.	H.	E.
San Francisco	5	10	3
Portland	7	12	1

Batteries: Joiner, Stutz and Woodall; Ulrich and Cronin.

	R.	H.	E.
Los Angeles	6	12	2
Seattle	5	9	0

Batteries: Nelson, Campbell and Gibson; Daglia, Pickrel and Bottarini.

First Game—	R.	H.	E.
Sacramento	2	7	1
Hollywood	9	14	5

Batteries: Hartwig, Zinn and Berres; Hebert and Desautels.

Second Game—	R.	H.	E.
Sacramento	2	8	1
Hollywood	1	5	2

Batteries: Herring and Salkeld, Horne and Kerr.

PRIOK WINS ROYAL HUNT RACE EVENT

Long Shot Springs Big Surprise at Ascot—Bookies Make Clean-Up

ASCOT, England, June 19 (AP).—The victory of Priok, a rank outsider, in the Royal Hunt Cup Stakes was the major upset today in a series of long-shot triumphs at Ascot.

Ridden by an eighteen-year-old apprentice, Middleton, Priok started the seven furlongs, 155 yards gallop at bookmakers' odds of 66 to 1. Priok was quoted at 220 to 1 on the totalisator.

The bookies took in £16,030 in win money and £13,229 in place money, a record for any race in Great Britain and an absolute scoop for the bookmakers. Ten horses were packed odds ranging from 7 to 1 to 25 to 1 and none of them placed.

Sir Henry Lyons' Scattercash, second, was quoted at 28 to 1, and Sir Alfred McAlpine's Llanarmon, third, started at 33 to 1. The favorite, Law Maker, and the third favorite, the French filly Mesa, which won the Thousand Guineas, were never prominent.

EQUALS RECORD

Thirty-seven horses competed, the largest field in seventy-three years and equalling the record. H. Barnard-Hankey's bay gelding covered the distance in 1:41 3-5.

Sunny weather greeted racegoers at the fashionable Ascot track. The Queen, accompanied by the Prince of Wales, drove in state to the track in an open carriage.

The French horse Denver, at 11 to 2, won the Churchill Stakes. Umidwar, at 4 to 5, did not even place amongst the six runners.

Another hot favorite to lose was Golden Marlet, quoted at 7 to 4, in the Chesham Stakes. Pike Barn, at 5 to 2, won the race, while Golden Marlet was not placed.

Field Trial, third in the Derby, won the King Edward Stakes at 8 to 11, and Ankaret, second in the Oaks, finished in front in the Coronation Stakes.

Knighted, at 5 to 2, won the Fern Hill Stakes, while the Bessborough Stakes was captured by the northern-trained Cariff, at 10 to 1.

Goes to Syracuse

ATLANTA, June 19 (AP).—Henry Oana, Hawaiian centrefielder of the Atlanta Club, of the Southern Association, for the season of 1934 and 1935, was sold today to the Syracuse Club, of the International League for an unannounced amount of cash.

Oana came to Atlanta from Portland, of the Pacific Coast League, after the season opened last year leading the league in home runs.

Scottish XI Show Action on Tour

Stretching their winning to the limit, thirteen games, all they played, the touring Scottish team, which left for home recently, made an impressive showing in Canada and United States. Here's three fine action photos of the squad during their games in the Dominion. Willie Mills, the Aberdeen flash, is going into the air (top left) along with Don Cowan, of Vancouver, during their stiff tussle on the Coast. Tommy Walker, $60,000 star of the Hearts, is pivoting below waiting to get into action. Scots won that Vancouver game, 1-0. Top right shows Scots vs. Eastern Canada, with Dave Wilson, Scottish forward, being blocked by a smart head play from a Toronto opponent. Below, the Torontonians have secured the left is Miller, who starred during the game and scored one goal. Duncan was the outstanding player on the Scottish line-up, thrilling the spectators with his footwork and dribbling plays.

KEN LAWSON DROPS MATCH TO U.S. ACE AT HAMILTON LINKS

Young Uplands Club Member Comes Through in Morning But Loses to Fred Wright, American, After Lunch, 3 and 2—Black, Moore and Leonard Register Triumphs

By W. R. WHEATLEY
Canadian Press Staff Writer

LANCASTER, Ont., June 19 (CP).—A powerful band of Western Canada golfers charged impressively over Lancaster's picturesque fairways today and let it be known C. Ross "Sandy" Somerville will find no easy path to his fifth Canadian amateur title.

When the two eighteen-hole rounds ended late today the West had seven in the running, against Ontario's six, Quebec's one and two from the United States, whose play gave warning the invaders cannot be lightly regarded.

Somerville, gunning for the crown that Albert "Scotty" Campbell, of Seattle, left undefended this year after winning it twice in succession, marched swiftly through his morning round with a 7 and 6 decision over G. Cumming, of Galt, and then turned back the veteran Fred Hoblitzel, of Lambton, Toronto, two up.

LEONARD BRILLIANT

Stan Leonard, of Vancouver, put on one of the greatest exhibitions of the afternoon round to turn aside determined Joe Thompson, of Burlington, Ont. Leonard was out in 34, one under par, and needed only a four for a 68. This morning's round victory eliminated Tom Bright, of Toronto Golf Club, 2 and 1.

In addition to Leonard, Dick Moore and Ken Black, of Vancouver, were still in the title chase. From the West also remained Jim Mountifield, of Edmonton; Stew Vickers, of Calgary, Dan Kennedy, of Winnipeg, and Bobby Reith, Winnipeg, all members of the provincial teams that played on Monday.

Quebec's lone hope was the veteran southpaw, J. Watson Yuile, of Royal Montreal, who put out his fellow townsman, Carroll Stuart, of the Marlborough Club, 3 and 2.

The seriousness of the American threat was seen when Ken Lawson, Victoria, fell before the sparkling golf of Fred Wright, Weston, Mass., 3 and 2. Wright, around in an approximate 72, two over par, had an edge on his opponent most of the way.

LAWSON IN TROUBLE

Lawson had trouble on the outgoing nine and was five down at the turn. He fought his way back starting the home trip, but met elimination when he tried and missed a twenty-five-footer on the sixteenth.

Dick Lunn, of Chevy Chase, Washington, D.C., found stubborn opposition in Ted Charlton, of Vancouver, in the morning round, winning one up. He went out in the afternoon to trim G. Harley, Lambton, Toronto, 4 and 3.

Leonard and Thompson stole the show with some superb golf, the Westerner scattering birdies and eagles over the course in his wonderful display.

Leonard's putter worked to perfection. He holed a twelve-footer on the fourth for an eagle, an eight-footer on the fifth for a birdie and sank a remarkable twenty-five-foot putt for a par four on the sixth. Thompson, with a display scarcely less brilliant than that of the Vancouver sharpshooter, found himself one down at the turn. Leonard warmed up again on the home nine. He dropped an eight-footer on the twelfth for an eagle, snared a birdie on the fourteenth and laid a perfect stymie against Thompson on the sixteenth. He wound up with a birdie four on the seventeenth.

Their cards:

Thompson—

Out	454 443 443—35
In	444 344 44x

Leonard—

Out	445 333 444—34
In	453 335 34x

Jack Nash, clubmate of Somerville, was eliminated by Ken Black, of Vancouver, 4 and 3. Black failed to win a hole until they reached the ninth. They halved the first seven and Nash dropped a putt for a deuce on the short par three eighth to go one up.

At the ninth Black laid a stymie and squared the match. He went right on to take the tenth with a birdie three and shot par golf the rest of the way.

Dick Moore, Vancouver, who passed through the second round because of a default, walked away with his afternoon match, 6 and 4, over Sam Dailey, of Hamilton, and left the Pacific Coast province with three aspirants in the running.

LONG BATTLE

Jim Mountifield, of Edmonton, was carried to extra holes by Howard Jones, Chedoke, Hamilton. Jones blew a lead on the home-coming nine, losing the fifteenth, sixteenth and seventeenth, and going one down. He rallied to square the match on the eighteenth, and from there on they halved holes till the twenty-first, when Jones drove his ball into the woods and Mountifield won the hole and match with a five.

Stew Vickers, of Calgary, added his strength to the Western cause with a 4 and 3 win over Herb Anderson, of Woodbine, Toronto. Vickers ended all doubt over the outcome with five consecutive threes coming home.

Don Kennedy, of Winnipeg, drawn against another Westerner in the afternoon round, came through with a one-up margin over R. L. Proctor, of Edmonton. Proctor was two up at the turn, but Kennedy took the tenth, only to go two down again at the thirteenth. Two birdies then settled the match for Kennedy. He took the fourteenth in three and the seventeenth in four after winning the fifteenth with a par three.

One of the day's upsets came in the second round when Phil Farley, Ontario champion, was eliminated by Proctor. The Edmonton youngster was one up at the turn after the lead had changed hands several times. Farley squared the match on the eleventh with a par four, but Proctor took over the lead again on the thirteenth with a par three and held the margin.

The Westerners will find stiff competition tomorrow, when two more eighteen-hole rounds will be played.

WILL FACE SOMERVILLE

In the morning draw, Dick Moore will tackle Somerville, and the gallery will give them plenty of attention. Dan Kennedy and Stan Leonard will stage a cut-throat match.

Bobby Reith tackles the American, Dick Lunn, and Ken Black will try his skill against the left-handed artistry of Yuile. Stew Vickers is drawn against John Lewis, of Brantford.

SECOND ROUND

Stan Leonard, Vancouver, defeated Tom Bright, Toronto Golf Club, 2 and 1.

J. Mountifield, Edmonton, defeated J. W. McDonald, Burlington, 3 and 2.

R. D. Lunn, Washington, defeated Ted Charlton, Vancouver, 1 up.

Ken Black, Vancouver, defeated R. A. Ellis, Kanawaki, Que., 6 and 4.

J. B. Nash, London, defeated Wilfred Crossley, Dedham, Mass., 4 and 2.

Ken Lawson, Victoria, defeated H. J. Findlay, Carleton Place, 2 and 1.

Dan Kennedy, Winnipeg, defeated Jack Ahern, Buffalo, 6 and 5.

R. L. Proctor, Edmonton, defeated Phil Farley, Cedar Brook, Toronto, 1 up.

Joe Thompson, Burlington, defeated Hugh Jacques, Whitlock, Montreal, 1 up.

Fred Hoblitzel, Lambton, Toronto, defeated Frank Corrigan, Chaudiere, Ottawa, on the twenty-first.

Howard Jones, Chedoke, Hamilton, defeated A. W. Matthews, Edmonton, 1 up.

Bobby Reith, Winnipeg, defeated Jack Cameron, Lookout Point, 3 and 2.

C. Ross Somerville, London, defeated G. Cumming, Galt, 7 and 6.

Dick Moore, Vancouver, won by default over Allan Ellis, Boston.

Stew Vickers, Calgary, defeated Bud Donovan, Winnipeg, 2 and 1.

THIRD ROUND

Fred Wright, Weston, Mass., defeated Ken Lawson, Victoria, B.C., 3 and 2.

Dick Moore, Vancouver, defeated Sam Daily, Hamilton, 6 and 4.

Jack Rolston, Dundas, defeated J. G. Adams, Cedar Brook, Toronto, one up.

Gordon Taylor, Toronto, defeated Douglas Jones, Hamilton, 6 and 5.

Dan Kennedy, Winnipeg, defeated R. L. Proctor, Edmonton, one up.

Stan Leonard, Vancouver, defeated Joe Thompson, Burlington, 2 and 1.

Ross Somerville, London, defeated Fred Hoblitzel, Toronto, two up.

Ken Black, Vancouver, defeated Jack Nash, London, 4 and 3.

Bob Phelan, Toronto, defeated H. W. Phelan, Toronto, 4 and 2.

J. W. Yuile, Montreal, defeated Carl Stuart, Montreal, 3 and 2.

J. H. Chipman, Toronto, defeated F. O. Turner, Fredericton, 3 and 2.

R. Lunn, Washington, defeated G. Harley, Toronto, 4 and 3.

Stew Vickers, Calgary, defeated H. Anderson, Toronto, 4 and 3.

Bobby Reith, Winnipeg, defeated Dr. J. C. Sihler, Hamilton, on the twenty-first.

J. A. Mountifield, Edmonton, defeated Howard Jones, Chedoke, Hamilton, on the twenty-first.

PIGEON RACE SET JUNE 29

Large Entry Expected for Season's Classic From Mount Shasta

Pigeon fanciers in different parts of British Columbia are today anxiously awaiting the Mount Shasta race for the Provincial championship, which will get under way at 5 o'clock on the morning of June 29. The season's racing classic, the event is expected to draw a record entry this year.

The distances for the birds range from 500 miles to Victoria to 550 miles to Vancouver and Nanaimo. Each loft has an individual and separate measurement established by W. H. Hutchinson, Victoria, well-known surveyor. The time limit for finishing will be 9 o'clock in the evening of July 1.

Entries will be accepted under the rules of the Provincial Flying Club, and will be dispatched from the Union Depot, Main Street, Vancouver, on June 26.

Leading lofts in Victoria, Vancouver and Nanaimo and other centres are keen on taking the many trophies at stake in the race, and officials in charge of the event anticipate an increased entry this year.

EIGHTY LOFTS

There are over eighty lofts of trained birds in the province. No expense has been spared to obtain the best strains, and today, pigeon fanciers have good long-distance flyers performing over very hard country, and equal to anything in the world of pigeon racing.

George Hardiman, Vancouver, has donated a gold-centred medal as an added prize stipulating that if a Vancouver Island bird wins the race the medal must go to the first bird on the Mainland. If the winner is a Mainland bird the medal must go to the first Vancouver Island bird. Mr. Hardiman will be in complete charge of the banding and basketing the birds before shipping them to the liberation point. The method adopted for this race is straight velocity.

The trophies for the winner are the White & McKay Challenge Cup, the Major MacLaurin Memorial Cup and a medal donated by the club. A special prize has been offered by the Cowichan Merchants & Traders for the first bird in Victoria.

BELIEVE IT OR NOT - - - - - - - *By Ripley*

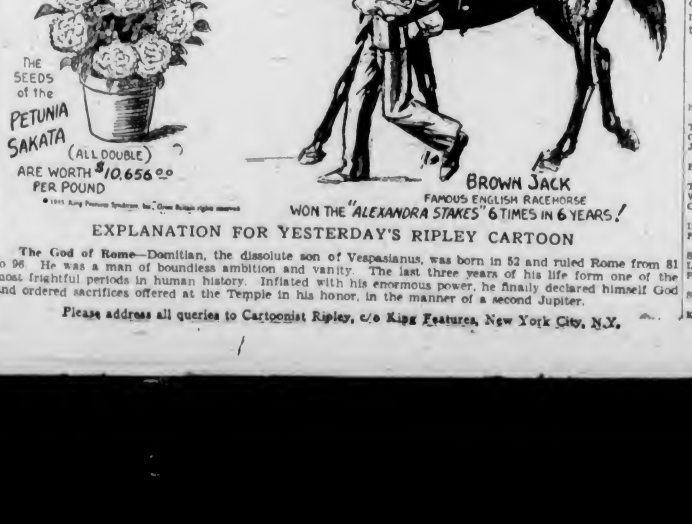

EXPLANATION FOR YESTERDAY'S RIPLEY CARTOON

The God of Rome—Domitian, the dissolute son of Vespasianus, was born in 52 and ruled Rome from 81 to 96. He was a man of boundless ambition and vanity. The last three years of his life form one of the most frightful periods in human history. Inflated with his enormous power, he finally declared himself God and ordered sacrifices offered at the Temple in his honor, in the manner of a second Jupiter.

Please address all queries to Cartoonist Ripley, c/o King Features, New York City, N.Y.

Archery Meeting Is Carded Sunday

With a splendid programme for the occasion, arranged by Field Captain F. W. Rookes, Victoria Archery Club members will hold their monthly meet at the Lake Hill recreation grounds Sunday afternoon at 2:30 o'clock. The Columbia round competition flight and novelty events are included on the programme. Master Bob Wherry, son of Thomas Wherry, will give an exhibition of individual shooting, which promises to be a revelation to the older archers.

TONY AGREES ON McLARNIN BOUT JULY 18

Canzoneri May Meet Vancouver Irishman in New York Next Month

NEW YORK, June 19 (AP).—Jimmy McLarnin, Canada's recently dethroned welterweight boxing champion, may meet the tornadic fists of Tony Canzoneri here July 18. Matchmaker Jimmy Johnston, of Madison Square Garden, announced today Canzoneri, lightweight titleholder, already had agreed to terms for a bout with the Vancouver welter in the Garden's Long Island bowl next month.

JIMMY McLARNIN

Neither McLarnin nor his manager, "Pop" Foster, was immediately available for comment. Johnston suggested terms to Foster, but Old "Pop" has not yet sent in his last word.

Canzoneri, one-time bootblack of New Orleans, won general recognition as lightweight king by upsetting Lou Ambers, of Herkimer, N.Y., here last month. The New York State Athletic Commission designated the bout as for the title after Barney Ross, of Chicago, abdicated ruleship of the lightweights to make his subsequent successful bid for the welter championship then held by McLarnin.

If the meeting between McLarnin and the speedy Italian veteran is arranged, it will of necessity be an overweight affair due to the Canadian's poundage, and Canzoneri's title will not be at stake.

WASHINGTON RACING

WASHINGTON PARK, June 19.—Results here today follow:

First Race—Five furlongs:
Timelight (Parrin) 15.00 $3.00 $2.50
Grace Ca (King) 6.90 4.70
Jerry H. (Westrope) 5.90
Time, 1:06. Also ran, Johnny Bane, Bonnie Dream, Moll, Batman, Pan Icie.

Second Race—Six furlongs:
Tomfoolery (Albrecht) 154.20 $11.90 $7.50
Well Built (Holman) 16.70 9.30
Claremont (King) 4.40
Time, 1:18 1-5. Also ran, Polar Flag, Dark Harard, Firm Jack, Pomponoon, Frostbite, Peggy Gal.

Third Race—Six furlongs:
Spirate (Belaski) $3.90 $2.60 $2.50
L. B. Wilson (Haas) 7.70 3.40
Playaway (Westrope) 7.60
Time, 1:17 2-5. Also ran, Lo Ruskand, Birkie Hour, Flight of Gold, Bursabon.

Fourth Race—Five furlongs:
Kentucky Blues (McTague) $4.40 $3.00 $2.60
Seven Pines (Balaski) 3.60 3.10
Miss Twinkle (Westrope) 5.50
Time, 1:05. Also ran, Lotofus, Dunlin, Lady Sparta.

Fifth Race—One mile:
Bandkwagon (Parrin) $5.50 $4.90 $3.10
Prince Torch (Brammer) 6.20 3.90
Morning Mail (Longdon) 2.70
Time, 1:45 3-5. Also ran, Joe Flore, Spiesson, Beshy.

Sixth Race—Mile and seventy yards:
Shirley H. (Albrecht) $7.60 $3.40 $2.00
Dr. Freeland (Parrin) 4.20 2.60
High Pockets (Westrope) 6.60
Time, 1:52 4-5. Also ran, Cold Steel, Prince Takalo, Boton, Retina Ballet.

Seventh Race—One mile:
Al Neiman (Arcaro) $4.00 $3.30 $2.30
El Duna (Brammer) 2.40 2.20
Wooper Cracker (Moore) 2.50
Time, 1:45 4-5. Also ran, Stakman, Tiger Peter.

Eighth Race—Mile and one eighth:
Indian Red (Longdon)
Task (Albrecht)
Royal Rover (King)
Time, 2:05. Also ran, Stella F., Impel, Black River.

Weather, drizzling, track, muddy.

OVERNIGHT ENTRIES

First Race—Five and one-half furlongs:
Outsider 114
Cardarrone 118
Impostiere 119
Sir Jim James 118
Prophetic 116
Sandy Boy 114
Trouper 116

Second Race—Six furlongs:
Altus
Supremert
Judge Newman
Half Day
Dawnwood
Judic
Canteen
Wee Tattie
Mabel Kraus
Drot
Peter Blue
Colorado
Prince Plato
Montar
Busy Firem
Rubans Choice
Dark Hazard

Third Race—Six furlongs:
Create Bird
Albert D.
Prince John
Irish Wake
Tadcaster
Barbara Carom
Potsaid

Fourth Race—Seven furlongs:
Royal Leon
Chance Flight
Ridgemor
Marion Barnes
Del Vee
Star Ranger
Ormolu

Fifth Race—Five furlongs:
Kotabile
Judge Benedict
Fron Toro
Pelerine
Star o' Wief
Red Flyer
Lemonot
Dilwin

Sixth Race—One mile:
Bandalore
Our Reoin
Banish Fear
Spanish Babe
Hope Eternal

Seventh Race—Mile and seventy yards:
Marvor
Waterpoint
Brown Bilda
Low Max
Italian Z
Burdine
Transpose

Eighth Race—Mile and seventy yards:
Joseph J. G.
All Devil
Merry Go Round
Dorothy W.
Mighty Quick
Rosa
Good Cheer

Heavyweight Mix Set Tonight Is Halted by Rain

PHILADELPHIA, June 19 (AP).—The ten-round bout between Tommy Loughran and Ray Impellitierre, scheduled for tonight in Philadelphia National League Park, has been postponed until tomorrow night because of rain.

The Squared Circle

BOXING

Chicago—Davey Day, 133¾, Chicago, outpointed Patsy Severo, 132½, Meadville, Pa. (10).

Lancaster, Pa.—Charley Burns, 136, Johnstown, Pa., defeated Frankie Wallace, 135, Cleveland (8).

WRESTLING

Montreal—Ed Don George, 218, North Java, N.Y., defeated Dick Shikat, 226, Germany, one fall match.

New Haven, Conn.—Gino Garibaldi, 205, Italy, defeated Dick Daviscourt, 225, California, straight falls.

ALLIS WINS OPEN

GLEN EAGLES, Scotland, June 19 (AP).—Percy Allis today won the Scottish open golf championship, setting a new course record of 66 for his final round and winding up with 273 for 72 holes.

RAINVILLE FACES PERRY IN WIMBLEDON TENNIS

Montrealer Draws English Star for First-Round Match

Veteran Canadian Davis Cup Player Has Tough Assignment Ahead of Him When Big Tournament Opens Next Week—Dorothy Round Ranked No. 1 Woman Contender

LONDON, June 19 (AP)—Six Canadian contenders today awaited the start of the Wimbledon tennis championships next Monday to prove their mettle in international competition. Four men from Montreal and two girls from Vancouver comprised the select squad which will represent the Dominion on Wimbledon's famous grass courts.

MARCEL RAINVILLE

Marcel Rainville faced the toughest assignment of all. The draw pitted him against the world's top-ranking player, Fred Perry, of England, in the first round. The other competitors from Montreal are Roland Longtin, Bobby Murray and Laird Watt.

The tournament committee sprang a surprise by seeding Baron Gottfried von Cramm, of Germany, No. 2, in the men's singles behind the defending champion, Fred Perry, of England.

Jack Crawford, Australia, was seeded No. 3, followed by H. W. (Bunny) Austin, of England; Wilmer Allison, of Austin, Texas; Sidney Wood, of New York; Roderich Menzel, of Czechoslovakia, and Christian Boussus, of France, in that order.

IN TOP QUARTER

Perry and Rainville are in the top quarter. In the second quarter, which includes Crawford and Wood, Laird Watt, of Montreal, meets Landry, of France. The winner will meet the winner of the match between Marcel Bernard, of France, and Hecht, of Czechoslovakia.

In the bottom quarter, Bobbie Murray, of Montreal, meets Troincin, of France. The winner will encounter the winner of the match between Norman Farquharson, of South Africa, and Mulliken. In the same quarter, Roland Longtin, of Montreal, will meet Olliff, the winner meeting the winner of the match between Teschmacher, of Holland, and von Metaxa, of Austria.

In the second round of the women's singles, Eleanor Young, Canadian junior champion, of Vancouver, meets Mme. De Meulemeester, Nee Sigart, of Belgium, after a bye in the first round of the top quarter. Dorothy Round and Joan Hartigan, of Australia, also have byes in the first round of the same quarter.

MISS DEACON DRAWN

Caroline Deacon, Canadian senior champion, also of Vancouver, meets Miss Riddell in the bottom quarter after a first-round bye.

Katherine Stammera and Hilda Krahwinkel Sperling also have first-round byes in this quarter. Germany also gained second position in the seeding for women's singles. Frau Sperling, who recently won the French title after defeating Helen Jacobs, the American titleholder in the semi-finals, was rated just behind Dorothy Round, the English star and defending champion.

Miss Jacobs was seeded No. 3, followed, in order, by Helen Wills Moody, former world's titleholder attempting a comeback; Mme. Rene Mathieu, of France; Miss Stammers, Margaret Scriven, of England, and Miss Hartigan.

Allison and John Van Ryn, of East Orange, N.J., twice winners of the doubles title, were top seeded in that division, followed by Crawford and Adrian Quist, Jean Borotra and Jacques Brugnon, and Donald Budge and Gene Mako, the youthful American combination.

TOPS WOMEN'S DOUBLES

Dorothy Andrus, of Stamford, Conn., and Mme. Sylvia Enotin, of France, topped the draw in the women's doubles field with Mme. Mathieu and Frau Sperling No. 2; Miss Stammers and Freda James, No. 3, and Elsie Goldsack Pittman and Adeline Yorke No. 4.

For the mixed doubles, Von Cramm and Frau Sperling were top-seeded, followed by Martin Legeay, of France and Mme. Henrotin; Perry and Miss Round, and Allison and Miss Jacobs.

In the mixed doubles first round, Watt and Miss Deacon will meet Don Turnbull, of Australia and Miss Valerio, of Italy. Rainville and Miss Baumgarten, of Austria, will meet Godsell and Miss Slaney. Murray and Miss Young will engage Caska, of Czechoslovakia, and Miss Thomas.

Cricket Scores In Old Country

LONDON, June 19 (AP)—Close-of-play scores in country cricket championship games started today, follow:

Middlesex, 90 runs for two wickets; vs. Nottinghamshire, at Lord's.

Leicestershire, 153 (Verity five wickets for 69 runs); Yorkshire, 55 for two wickets, at Leeds.

Derbyshire, 152 for four wickets (Alderman 77); vs. Somerset, at Derby.

Northamptonshire, 123 for one wicket (Bakewell, 84 not out); vs. Sussex, at Northampton.

Gloucestershire, 282 (Page 92, Neale 50); vs. Hampshire, at Portsmouth.

Kent, 156 (Howorth seven for 54); Worcestershire, 61 for five wickets, at Tonbridge.

Essex, 156 (Mercer five for 58, D. Davies four for 27); Glamorgan, 22 runs for no wickets, at Chelmsford.

Other games:

Lancashire, 92 for six wickets; vs. South Africans, at Liverpool.

Rain prevented play at the Oval, where Surrey and Cambridge University were scheduled to play.

EIGHT BOUTS ON UP-ISLAND BOXING CARD

Good Programme Tomorrow At Ladysmith—Patrick In Main Event

(Special to The Colonist)

LADYSMITH, June 19. — With champions and ex-champions sharing the spotlight, tomorrow's fisticuffs programme at the Agricultural Hall promises to be one of the best cards presented in this city for many a day. Thirty-three rounds of glove-throwing are billed on the eight-bout programme which is headed by Murray "Muzz" Patrick, good-looking Victoria youngster, holder of the Canadian and British Columbia heavyweight championships.

Crashing into the boxing limelight by his spectacular victory in the British Columbia finals over Louis Callan, veteran Victoria fighter, Patrick gained additional honors when he went to Edmonton and lifted the Canadian championship after a great bout with Tommy Osborne, ruler of the Dominion heavyweight ranks for many years.

Frank Glover, rugged Vancouver battler, who has been signed to oppose the smart Capital City boxer, is a former British Columbia titleholder, having won the championship last year.

CHAMPIONS BILLED

"Biff" Griffin, hard-hitting Hillcrest fighter, and British Columbia lightweight champion; Lionel Williams, Alberta lightweight titleholder; Pete Crawford, former B.C. bantamweight champion, and Pete Tassin, Ladysmith, ruler of the British Columbia featherweight division, are all billed to appear on the attractive programme.

Considerable interest is being shown in the coming bouts, and when the first pair of glove-throwing ladies climb over the ropes tomorrow evening at 8.30 o'clock, Ladysmith's biggest fight crowd in many years will be on hand to greet them.

COMPLETE CARD

The complete card follows:

Bout No. 1—Ray Battie, Ladysmith, 80 pounds, vs. "Red" James, Victoria, 80 pounds. Three two-minute rounds.

Bout No. 2—Pete Tassin, Ladysmith, 113 pounds, vs. Rab Gordon, Nanaimo, 113 pounds. Four two-minute rounds.

Bout No. 3—Pete Crawford, Ladysmith, 118 pounds, vs. Young Elliott, Vancouver, 118 pounds. Four two-minute rounds.

Bout No. 4—Lionel Williams, Ladysmith, 135 pounds, vs. "Kid" Garner, Victoria, 137 pounds. Four two-minute rounds.

Bout No. 5—Billy Midan, South Wellington, 142 pounds, vs. Ted Dubberley, Vancouver, 144 pounds. Four two-minute rounds.

Bout No. 6 — Tommy Drysdale, Victoria, 146 pounds, vs. Bill Huck, Vancouver, 147 pounds. Three three-minute rounds.

Semi-Windup — "Biff" Griffin, Hillcrest, 135 pounds, vs. Frank Pettipiece, Vancouver, 135 pounds. Five two-minute rounds.

Main Event—Murray "Muzz" Patrick, Victoria, 174 pounds, vs. Frank Glover, Vancouver, 172 pounds. Six two-minute rounds.

WRESTLING

Charlie Davis, Ladysmith, 150 pounds, vs. Jim Yates, Victoria, 150 pounds. Four four-minute rounds.

The first bout will start at 8.30 o'clock.

LONGACRES RACING

Results follow:

First Race—Five furlongs:
Lolla Bother (Stuart) ... 132.30 $10.20 $7.30
Plenty Gold (Neves) ... 3.40 2.30
Mail Train (Thompson) ... 3.70
Time, 1:01 3-5. Also ran: Ruth's Babe, Dee, Plenty Money, Premier Jim, Nob Lesso, Fredricka.

Second Race—Six furlongs:
Pat W. (Neves) ... 16.00 $3.50 $2.80
Camarilla (Thompson) ... 4.60 3.20
Aksala (Colpitts) ... 3.40
Time, 1:13 3-5. Also ran: Kruimm, Mooneybrook, Tillamook, Nydia, Finikin, Miss Garnier, Sad Iron, Union Girl, Maurice D.

Third Race—Five furlongs:
Lilolele (Neves) ... 14.90 $3.50 $1.10
Choice Caller (Thompson) ... 7.40 5.10
My Lellita (Barnett) ... 6.50
Time, 1:00. Also ran: San Ynez, Stuart Plaid, Ancient Rome, Louie Dear, Pee Simple.

Fourth Race—Six furlongs:
Define Rank (Dudley) ... $11.00 $4.20 $3.00
Vine Hill (Martin) ... 3.40 2.70
Rosser S. (Rylvis) ... 3.40
Time, 1:13 2-5. Also ran: Mitigator, Adirondack, Gertrude M.

Fifth Race—One mile:
Memphis Lass (Neves) ... $16.40 $7.70 $3.30
Voyage (Thompson) ... 5.10 2.90
Lady Gold (Wilbar) ... 2.90
Time, :48 4-5. Also ran: Darraugh, Comradeship, Alawitt, Prince Booter.

Sixth Race—One mile:
Instigator (Neves) ... $7.60 $3.50 $2.70
Grayback (Pendergrass) ... 6.60 2.70
Sweetman (Dudley) ... 3.50
Time, 1:37 4-5. Also ran: Rome Venture, Bedo, Thistle Dice, Unique Knight, Listo.

Seventh Race—One mile:
Lieut. Kelly (Dudley) ... 135.50 $11.80 $7.50
Baronti (Thompson) ... 6.00 4.60
Bernard (Dunn) ... 4.70
Time, 1:39 4-5. Also ran: Spud, Prince Mexican, Pelaze, Irish Peer, Gallipem, Princess A. A., Seth a Jesse, Sanforis, Concordia.

Weather cloudy; track fast.

OVERNIGHT ENTRIES

First Race—Five furlongs:
(A) Good Effort ... 99
(A) Glad Santa ... 99
Glad Star ... 114
Flapper Jane ... 111
Dixiber ... 114
Patou Bow ... 114
Omar John ... 114
Ruth's Babe ... 113
(A) Geeance entry.

Second Race—Five furlongs:
Frabo ... *104
Wasatch Bell ... 102
Kate Geary ... 109
Mastre ... 114
Wittora ... *104
French Baby ... 109
Gebo ... 109
Marseff ... 103
Remie ... *107
Fred Wright ... *109
War Spunk ... *101
Hit the Deck ... *109

Third Race—Six furlongs:
Can Ele ... *106
Souvenaster ... *105
Clatsom Chief ... *111
Frontman ... *111
Source Circle ... 111
Little Urchin ... 104
Rufle ... *106
Hidden Gold ... *106

Fourth Race—Five furlongs:
Barbara Lee ... *107
Lynnewood ... *112
Myron II ... *105
Lady Waite ... 106
Alesito ... *105
Gold Streak II ... *107
Ikard ... *110

Fifth Race—Mile and one-sixteenth:
Don Delanie ... 110
Barbadoes ... *105
Hoosier Dance ... 110
Galineta ... *108
Wizardry ... *101
Joe McCord ... 108
El Gallino ... *105
Lady Lad ... 101

Sixth Race—Six furlongs:
Gerard ... 110
Golden Crystal ... 100
Dirigible ... 110
Lady Goldstream ... 104
Black Mammy ... 100
Paris Leave ... 102
Black Minnie ... 97
The Flower ... 105

Seventh Race—One mile:
Reighburn ... 110
Petite Vous ... 107
Triassic ... 107
Ron Moon ... 102
Evalyn R. ... 107
Capt. Gilbert ... 107
Dazzle Be ... 107
La Manga ... 107
Shasta Monk ... 112

Roller Hockey Champs

—Photograph by Gibson.

Pictured above are the members of the Roughriders, Royal Juvenile Athletic Association Roller Hockey League champions. The youngsters carried off the title and the Tommy Rickinson Cup after a great play-off series with the Black Hawks. Those in the picture are: Back row, left to right, B. Martin, M. Hornsby, R. Edmonds, R. Whittle (captain) and G. Pears. Front row, left to right, G. McCall, J. Warick, "Red" Jury, R. Malcolm and William Pynn, president of the R.J.A.A. "Red" Jury, goalkeeper for the champions, was the league's best netminder during the season.

CHAMP GIVEN GREAT BATTLE

Jack Clarke Forced to Three Sets in C.P.R. Tennis Championships

Battling in defence of his men's singles crown he annexed last year, Jack Clarke found plenty of opposition yesterday afternoon in his match with B. Tallack, as play in the C.P.R. tennis championship tournament moved closer to the finals. Clarke was forced to three sets before finally disposing of Tallack. Losing the initial set, 5-7, the defending champion was stronger in the next set, which he won 6-4, but had his work cut out in the third and deciding set, and eventually won, 8-6.

D. Nixon reached the semi-finals in the men's singles when he disposed of Jack Norrington in another hard-fought three-set battle.

RESULTS

Results of yesterday's play follow:

Miss Menzies defeated Mrs. McIntyre, 6-3, 6-0.

D. Nixon defeated J. Norrington, 7-9, 8-6, 6-4.

J. Clarke defeated B. Tallack, 5-7, 6-4, 8-6.

S. Wright defeated W. Peden, 6-3, 6-3.

R. Sherret defeated A. Bingham, 6-1, 6-3.

Mrs. Bourne and Bourne defeated Miss J. Drysdale and A. Knight, 6-2, 2-6, 9-7.

Mrs. Ford and Miss Saunders defeated Miss Borrowman and Mrs. Bourne, 6-4, 6-4.

Mrs. Ford and A. Sinclair defeated Miss Borrowman and R. Ard, 1-6, 6-3, 8-6.

TODAY'S DRAW

2.30—Mrs. Bourne vs. Miss Menzies.
6.00—E. Cox vs. A. Knight.
6.00—Miss Copas and A. Taylor vs. Miss Ormond and R. Hocking.
6.45—R. Stewart vs. J. Clarke.
6.45—Miss Saunders vs. Mrs. Wright.
7.00—Mrs. Ford and A. Sinclair vs. Mrs. Clarke and E. Cox.

A. H. Duncan, 1427 Edgeware Street, won the radio raffled off by the Saanich Thistles Football Club, it was announced yesterday by club officials.

BABE DIDRIKSON ENTERS TOURNEY

TEXARKANA, Ark., June 19 (AP)—Mildred "Babe" Didrikson, sensational Texas girl athlete who won fame in the Los Angeles Olympic Games, announced today she would compete in the women's western open golf tournament in Chicago June 24.

Jesse Owens One of Greatest Trackmen To Perform in U.S.

Lanky Ohio State University Negro Is a Team in Himself—Has Many Records—Will Race Against California Flash Saturday

By JOHN J. ROMANO

Jesse Owens, the lanky Ohio State University negro, is a track team in himself. Shattering three world's records and tying another in one day is something of a large order for others to shoot at. Track history falls to reveal the like of the astonishing Buckeye athlete who has as yet to be pushed to the limit.

Form is a manner of describing the proper way to do a thing. Coaches take raw, likely material and proceed to teach them the proper way to run, jump or vault. This is called polishing the rough edges and rounding an athlete into form. In a great majority of cases this is necessary and lops seconds of time off dashes and adds inches to jumping and vaulting.

Jesse, or to give him his proper name, James Cleveland, would probably become a mediocre runner and broad jumper if he abandoned his natural style and settled down to perfecting form as the books or coaches teach it. As one observer put it: "He runs like a scared jackrabbit and hops like a frightened kangaroo." That was putting the finger on the phenomenal showing of the negro.

RUNS WITHOUT EFFORT

The usual sprinter employs a chop-like motion of the legs. The loose-limbed Owens swings his limbs from the waist down and strides like a quarter-miler. He runs without effort. This gives the impression that he is not traveling fast until one clocks his pace-eating strides. The beauty of Jesse's running is that he does not have to reserve his strength for a finishing spurt. On this account he may meet up with a runner who can tag along with him and have enough in reserve to beat him to the tape. At the present time there is no one around capable of doing that in the 220-yard dash and 220-yard hurdles.

The broad jump is another specialty of the Ohio State sophomore. He runs up to the mark, tucks his legs under him and catapults his body in a short arc above the ground. How good is he? Well, Owens merely leaped twenty-six feet eight and a quarter inches to displace the mark made by Chuhei Nambu, of Japan, by fully six inches. If that isn't hopping, kangaroos will have to be entered in the next Olympics to show how much better it can be done!

In the low hurdles Owens lacks "form." But what of it? He loses a certain fraction of time when he lands after scaling the two-and-a-half-foot hurdles. He more than makes up for this by his speed afoot when he stretches out for the next barrier in his path. When you run the 220 in three-tenths of a second better than the accepted world's mark you are heading into the track Hall of Fame in astonishing time. Jesse Owens did it, and no amount of explaining, such as longer heels or anything else, can account for it. Owens was just traveling. That's all!

WILL MEET RIVALS

Owens will compete twice more before the season is over. He'll represent his alma mater in the annual N.C.A.A. games at Berkeley, Cal., next Saturday, and in the National A.A.U. meet at Lincoln, Neb., on July 3 and 4.

Track fans are awaiting the National Collegiate meet on Saturday with the same enthusiasm that kids await Christmas morning. This meet will present the track piece de resistance of the year when Owens meets up with George Anderson, California's undefeated flying sophomore, in the 100-yard event. Less than two weeks later, at National A.A.U. games, Jesse will meet up with Ralph Metcalfe, the Marquette Meteor, in the 100 and 220 events.

Will Jesse Owens establish new marks? It all depends on the elements, Anderson and Metcalfe. There is no telling offhand what a natural athlete will do under pressure.

(Copyright, 1935, by Bell Syndicate, Inc.)

BUDDY MYER IN BIG SIX

Veteran Washington Infielder Jumps Into Batting Race—Vaughan Leads

By the Associated Press

Buddy Myer, veteran Washington infielder, leaped into the Big Six yesterday as he kept his batting streak going while his teammate, Johnny Stone, reached the end of a spurt and dropped back. Myer smacked out four hits in eight official trips to the plate, in addition to drawing a handful of passes, in yesterday's double-header against Cleveland, to bring his average up six points to .344. That enabled him to pass Stone, who dropped two points with three hits in ten times up, and a couple of other rivals to gain third place in the American League group and fifth in the Big Six. Rain kept the other members of the sextette idle.

THE STANDING

	G	AB	R	H	Pct
Vaughan, Pirates	52	190	50	76	.400
Johnson, Athletics	50	202	48	78	.386
Medwick, Cardinals	53	224	40	81	.362
Moses, Athletics	42	167	29	58	.347
Myer, Senators	54	218	42	75	.344
Martin, Cardinals	47	211	44	70	.332

HOME RUN STANDING

Home Runs Yesterday — Trosky, Indians, 2; Fox, Tigers, 2; Solters, Browns, 2; Greenberg, Tigers; G. Walker, Tigers; Gehringer, Tigers; Gehrig, Yankees; Crosetti, Yankees; Chapman, Yankees; Coleman, Browns; Averill, Indians; Campbell, Indians, and Hale, Indians, 1 each.

The Leaders — Greenberg, Tigers, 17; Johnson, Athletics, 16; Ott, Giants, 12; John Moore, Phillies, 12.

League Totals — American, 269; National, 256. Total, 525.

Draw for Today's Play in Annual Dominion Meet

HAMILTON GOLF AND COUNTRY CLUB, ANCASTER, Ont., June 19 (CP)—Fourth round draw for the Canadian amateur golf championship, starting at 9.30 a.m. Thursday, follows:

Jack Rolston, Dundas, vs. Fred Wright, Weston, Mass.

C. Ross Somerville, London Hunt, vs. Dick Moore, Vancouver.

Dan Kennedy, Winnipeg, vs. Stan Leonard, Vancouver.

J. A. Mountifield, Edmonton, vs. J. H. Chipman, Toronto.

Bobby Reith, Winnipeg, vs. Richard Lunn, Washington, D.C.

Gordon Taylor, York Downs, Toronto, vs. Rod Phelan, Toronto.

Ken Black, Vancouver, vs. J. W. Yuille, Royal Montreal.

Stew Vickers, Calgary, vs. John S. Lewis, Brantford.

KENT'S
"EASY"
VACUUM-CUP
WASHERS
Are Kind to Your Clothes
KENT'S
641 Yates St. Phone E 6013

GOLFERS!
Amazing Values in Clubs and Golf Accessories
PEDEN BROS.
1410 Douglas St

MEN'S
BATHING TRUNKS
JANTZEN
$2.95 and $3.95
FLASH
$1.50 and $1.95
Trunks With Zipper Top
$3.75 and $5.75
Price & Smith Ltd
614 YATES STREET

ENLARGED PROSTATE GLAND
CONSULT US
Book on "Loss of Manhood" and other ills of Men, with treatment for Enlarged Prostate without operation, Diagnosis Form, Testimonials and advice in plain envelope. Also Book on Skin and Blood Diseases. Free by mail.
Our Specialty—Treatment by mail without personal interview.
ENGLISH HERBAL DISPENSARY LTD.
1359 Davie St., Vancouver, B.C.
Established in Vancouver 12 Years

W. & J. WILSON
Men's and Boys' Clothes
Jaeger Woollens—Burberry Coats
Established 1862
1517 GOVERNMENT STREET PHONE G 5013

TRUTHS ABOUT COGNAC BRANDY

THE warm sun, humidity and particular soil of the Charente district of France, produce the grapes from which comes Cognac brandy. Brandy from this district only is Cognac, and only Cognac has that delicious flavour, golden tint, body and bouquet so much enjoyed.

Hennessy ★★★ Brandy is genuine Cognac, rich and mellow, nature's finest liqueur.

NEW LOW PRICES
26 oz. Bottle.....$4.50
13 oz. Bottle.....$2.40

HENNESSY
★ ★ ★
BRANDY

DISTILLED, MATURED AND BOTTLED IN COGNAC, FRANCE

This advertisement is not published or displayed by the Liquor Control Board or by the Government of British Columbia.

MARINE, RAIL and AIR

Waterfront Workers Have Several Ships Loading Here Today

Three Are Taking on Lumber and One Wheat—Destroyers Coming Saturday — Excursion From Mainland Port Arriving

There are four ships berthed at Ogden Point Piers loading this morning, and as a result, local longshoremen are exceptionally busy. The ships are the Daldorch, loading lumber, the Golden Sea, which has shifted from the grain elevator to a berth alongside the next pier to take on lumber cargo; the Uganda, which arrived to load lumber last night, and the Villanger, which went under the grain spouts last night.

Still anchored in Royal Roads, the freighter King Edwin is waiting for orders, and may have been joined during the night by the freighter Aurora, which arrived at William Head early last evening.

Coming here on a courtesy visit, two United States destroyers will arrive on Saturday. The destroyers will berth at Ogden Point Piers during their stay here.

EXCURSION COMING

The Ss. Princess Louise, of the B.C. Coast Service, is bringing in an excursion from Vancouver today. The excursion ship is due to arrive at Belleville Street docks at 1:30 o'clock, and scheduled to sail on the return trip at 6 o'clock.

Travelers coming in on the Nippon Yusen Kaisha motorship Hiye Maru, which reached Vancouver Monday, include Mr. and Mrs. G. T. Read and G. T. Llewellyn Read, who came to Victoria and plan to remain some time, and Mr. and Mrs. M. J. V. Blood-Smith, who came to Victoria on Tuesday and left yesterday afternoon for Los Angeles.

Aboard the Hiye Maru were also a number of newspaper workers among them being S. B. Groff, editor of The Seattle Star, who was accompanied by his wife and daughter, returning after spending several months in the Orient, and O. L. Moorad, of The Shanghai Times, accompanied by his wife and son.

ARE INVESTIGATING

C. Tabata, of the staff of The Tokio Asahi Shimbun, was another journalist aboard, proceeding to the United States to study economic and journalistic conditions; S. Iwatani, who will investigate commercial conditions in the United States, and continue to Europe for the same purpose; while R. Kodama, shipyard engineer, will investigate shipbuilding conditions in American ports.

Also prominent among the liner's list of travelers was Professor John M. Wigmore, of Chicago University, who had been attending the "Kokusai Bunka Shinko" in Tokio. He was accompanied by Mrs. Wigmore.

Northwest Cities Contribute Large Share of Traffic

With Pacific Northwest cities contributing their full share of traffic, United Air Lines last month carried 16,674 passengers, or approximately 1,000 more than in April, according to figures disclosed yesterday by company officials. The gain was 9.5 per cent over May, 1934, and 100 per cent over the same month of 1933.

In addition to passengers, United's planes transported 438,000 pounds of mail as the largest load ever carried in a thirty-day period. Air express volume was approximately 15 per cent over that for May, 1934.

Faster and more frequent schedules, combined with the usual Summer pick-up, were cited as factors in the increased business.

ESQUIMALT & NANAIMO RAILWAY
CHANGE IN TRAIN SERVICE
Effective June 22, 1935
Ask the Ticket Agent
CANADIAN PACIFIC

TAKES OVER GLEN SHIPS

Alfred Holt & Company Absorb Eleven Vessels in All

The negotiations for the purchase of the Glen Line Limited, by Alfred Holt & Co., managers of the Blue Funnel Line, have been virtually completed. All the shares will be held by Alfred Holt & Co., but the Glen Line will continue in its present form and with its present services.

Nearly all the capital of the Glen Line has been jointly controlled by the Royal Mail Steam Packet Company and Elder Dempster & Co.

The Glen Line owns eleven ships, running in services between the United Kingdom and the Far East. The complications of the finances of the Royal Mail Steam Packet Company have made the settling of the affairs of the Glen Line a very protracted matter, but all the intricate financial straightening out has been directed by Sir William McLintock.

The Glen Line's eleven ships include eight motorships built between 1916 and 1930, and three steamers built between 1914 and 1922.

THE VESSELS

The vessels are the Ss. Carnarvonshire, 9,395 tons, 1914; Ms. Glenamoy, 7,306 tons, 1916; Ms. Glenapp, 9,503 tons, 1920; Ms. Glenberg, 9,451 tons, 1922; Ms. Glencarn, 5,438 tons, 1930; Ms. Glengarry, 9,460 tons, 1922; Ss. Glenliffer, 9,429 tons, 1915; Ms. Glenluce, 6,755 tons, 1920; Ms. Glenogle, 9,513 tons, 1920; Ms. Glenshiel, 9,435 tons, 1924; and Ss. Pembrokeshire, 7,808 tons, 1915.

No Interruption Of Shipments o.. B.C. Coast Ships

FREIGHT shipments between Vancouver and Victoria are being accepted as usual by the British Columbia Coast Steamship Service of the Canadian Pacific Railway, it was stated yesterday by C. F. Armistead, district freight agent of the company here. Recent press reports to the contrary are entirely erroneous as regular services are being maintained, Mr. Armistead said. Unless unforeseen circumstances occur, there will be no shortage of any commodities, he added.

BUTTERFLIES CROSS OCEAN

Monarch Variety Fly From United States to Europe in Autumn

The Monarch butterfly flies across the Atlantic to Europe in the Autumn. This amazing fact was disclosed by Dr. Carrington B. Williams, chief entomologist of the Rothamsted Experimental Station.

Much less is known of the migration of insects than that of birds, but, according to Dr. Williams, the Monarch, the Camberwell Beauty, the Bath White, the Long-Tailed Blue, and the Queen of Spain Fritillary, do not breed in Britain. Most of these arrive in the British Isles in the Spring from the South of Europe.

ENORMOUS FLOCKS

The Monarchs that arrive here have probably wandered from the enormous flocks that migrate to the South in the United States and have been blown across the Atlantic by the prevailing westerly wind.

These remarkable butterflies migrate in one direction in flocks, and in the reverse direction individually. Cabbage Whites originate in the Baltic area and, in Midsummer, fly through Germany and the Netherlands and across the North Sea.

Until recently it was believed that butterflies, unlike birds, did not make return flights, but organized observation has disclosed that some species at least do, especially the Red Admiral. The technique by which butterflies migrate, however, is even more obscure than that of birds.

Operators Go on Strike and Hold Liner Manhattan

NEW YORK, June 19 (AP).—Delayed more than five hours by a wireless operators' strike, the United States liner Manhattan sailed for Europe late today after a tentative agreement had been negotiated. The Manhattan had 1,089 passengers aboard.

INDIANS FOUND TROLLING BOAT

No Occupants in J-475 When Picked Up Near Tatoosh Island

PORT ANGELES, June 19 (AP).—Arthur Johnson, Neah Bay Indian, and his son, Mack Johnson, disclosed today they found the thirty-foot trolling boat, J-475, of Astoria, with no one on board on a reef three miles south of Tatoosh Island on Monday.

Papers in the cabin were addressed to Charles Kiesala, Astoria.

Johnson said it was obvious the operator of the one-man boat had fallen, or been swept overboard at sea. The J-475 was towed to Neah Bay.

LINER AWAY LAST NIGHT

Aorangi Sailed for Australia With Passengers, Mails And Cargo

With slightly over 200 travelers in all classes and a heavy cargo aboard, the Canadian-Australasian motorship Aorangi, Captain J. F. Spring-Brown, commander, sailed at 7 o'clock last evening for Australia via Hawaii, Fiji and New Zealand. The big ship docked from Vancouver at 6 o'clock.

The Aorangi left the Mainland port one and a half hours late where she waited for the second section of the train from the East with passengers from the Ss. Empress of Britain for Australia and New Zealand.

Awaiting the arrival of the liner here were some fifty travelers from United States points, the majority of whom were for Honolulu. At the Hawaiian port the Aorangi will drop over sixty passengers, made up of the excursionists already mentioned and Canadian Pacific House Party No. 2. In the latter party there were eighteen Canadian Pacific employees, all from Western provinces, conducted by H. E. Howard, chief clerk in the Steamship General Passenger Department of Canadian Pacific Steamships at Montreal. They will return on the Ss. Empress of Canada.

PROMINENT TRAVELLERS

Among the more prominent travelers sailing on the liner were Mr. and Mrs. Charles Lloyd Jones, the former being chairman of the Australian National Travel Association and general manager of David Jones Limited, Sydney; Rev. Canon C. Von Pilcher, D.D., and son, F. E. Von Pilcher, bound for Sydney, and Mrs. E. L. Barnes and Mrs. K. B. Sleight, prominent residents of Melbourne returning home.

During the Aorangi's stay in Vancouver extensive remodeling was done in connection with her passenger accommodation. New suites, which were built as units in Sydney, were fitted and finished during the lay-over at the Mainland port.

Ocean and Coastwise Movements

Weather Report

ESTEVAN—Part cloudy, calm, 29.10, 56, moderate.
TACHENA—Part cloudy, light, northeast, 30.21, 52, moderate.
CARMANAH—Part cloudy, light, west, 30.22, moderate.
CAPE BEALE—Part cloudy, light, west, 30.26, moderate.
SWIFTSURE—Overcast, light, southwest, 30.21, 59, smooth.

Wireless Report

ALBERTOLITE, Bound San Pedro: 747 miles from San Pedro.
NORTHLAND—Southward, 260 miles from Seattle.
EMPRESS OF ASIA—Inbound, 590 miles from Victoria.

Gulf Island Mail

GANGES, GALIANO, MAYNE, PENDER ISLAND, PORT WASHINGTON, SALISPRING ISLAND
Mails close Sunday, Wednesday, Friday 11.15 p.m.; Tuesday, 10 a.m.
Mails due Monday, 7.15 p.m.; Sunday, Wednesday, Friday 7.15 a.m.
BEAVER POINT, FULFORD HARBOR
Mails close Tuesday, 10 a.m.; Wednesday, Friday, 11.15 p.m.
Mails due Sunday, Wednesday, Friday, 7.15 a.m.
SATURNA
Mails close Sunday, Wednesday, 11.15 p.m.
Mails due Monday, 7.15 p.m.; Friday 7.15 a.m.
SOUTH PENDER
Mails close Sunday, Wednesday, 11.15 p.m.
Mails due Monday, 7.15 p.m.; Friday 7.15 a.m.
MUSGRAVE
Mails close Tuesday, 10 a.m.; Friday 11.15 p.m.
Mails due Sunday, Wednesday, 7.15 a.m.
NORTH GALIANO
Mails close Sunday, 11.15 p.m.
Mails due Monday, 7.15 p.m.

Transpacific Mails

CHINA AND JAPAN
EMPRESS OF RUSSIA—Mails close 4 p.m., June 1. Due at Yokohama, June 12. Shanghai, June 16. Hongkong, June 19.
*ANTALIS—Mail close 12 noon, June 3. Due at Yokohama, June 15.
PRESIDENT McKINLEY—Mails close 4 p.m., June 8. Due at Yokohama, June 21. Shanghai, June 25. Hongkong, June 28.
*EMPRESS OF JAPAN—Mails close 4 p.m., June 15. Due at Yokohama, June 29. Shanghai, July 2. Hongkong, July 5.
PRESIDENT GRANT—Mails close 4 p.m., June 22. Due at Yokohama, July 5. Shanghai, July 9. Hongkong, July 12.
EMPRESS OF ASIA—Mails close 4 p.m., June 29. Due at Yokohama, July 10. Shanghai, July 14. Hongkong, July 17.
*Mail for Japan only.
†Carries mail for Honolulu.
AUSTRALIA AND NEW ZEALAND
MAUNGANUI (via San Francisco)—Mails close 11.15 p.m., June 2. Due at Wellington, June 24. Sydney, June 29.
AORANGI—Mails close 4 p.m., June 19. Due at Auckland, July 8. Sydney, July 13.
MONTEREY (via San Francisco)—Mails close 11.15 p.m., June 27. Due at Auckland, July 12. Sydney, July 15.
MAKURA (via San Francisco)—Mails close 11.15 p.m., June 30. Due at Wellington, July 22. Sydney, July 27.

Coasting Craft

VICTORIA-VANCOUVER—Ss. Princess Marguerite or Ss. Princess Kathleen will leave Victoria at 1.45 p.m. daily. Ss. Princess Marguerite or Ss. Princess Kathleen will arrive at Victoria from Vancouver daily at 3.15 p.m. Ss. Princess Joan or Ss. Princess Elizabeth will leave Victoria at 12 midnight daily. Ss. Princess Joan or Ss. Princess Elizabeth will arrive at Victoria daily from Vancouver at 7 a.m.
VICTORIA-SEATTLE—Ss. Princess Marguerite or Ss. Princess Kathleen will leave Victoria at 5 p.m. daily for Seattle. Ss. Princess Marguerite or Ss. Princess Kathleen will arrive Victoria at 1 p.m. daily from Seattle. Ss. Iroquois will leave Victoria daily for Seattle at 2 p.m. Ss. Iroquois will arrive Victoria daily at 8.35 a.m. from Seattle.
NANAIMO-VANCOUVER—Ss. Princess Elaine will leave Nanaimo daily except Sunday at 7 a.m. and 2.15 p.m., and Saturday and Sunday only at 5.45 p.m. Ss. Princess Elaine will arrive from Vancouver daily at 12.30 p.m. and 8.15 p.m., Saturday only at 4.30 p.m., and Sunday only at 11.15 p.m.
VANCOUVER-ALASKA—Ss. Princess Louise leaves Vancouver at 9 p.m., June 22 and July 6, and Ss. Princess Charlotte leaves Vancouver at 9 p.m. June 15 and 29 for Northern British Columbia and Alaska ports.
VICTORIA-WEST COAST—Ss. Princess Maquinna will leave Victoria for West Coast of Vancouver Island ports on the first, eleventh and twenty-first of each month at 11 p.m.
VANCOUVER-NORTHERN BRITISH COLUMBIA—Ss. Princess Adelaide leaves Vancouver every Wednesday for Prince Rupert and way ports at 8 p.m.; Ss. Prince Rupert leaves Vancouver every Monday for Stewart and way ports at 9 p.m.; Ss. Catala leaves Vancouver every Friday for Stewart and way ports at 9 p.m.; and Ss. Cardena leaves Vancouver every Tuesday for Prince Rupert and way ports at 8 p.m.
VANCOUVER — QUEEN CHARLOTTE ISLANDS—Ss. Prince John leaves Vancouver every alternate Friday for Queen Charlotte Island points and Prince Rupert at 1 p.m.
SWARTZ BAY-FULFORD HARBOR—Ms. Cy Peck leaves Swartz Bay daily, except Wednesday, at 9.30 a.m. and 5 p.m., Wednesday only at 7 p.m. Ms. Cy Peck leaves Fulford Harbor daily, except Wednesday, at 8 a.m. and 4 p.m., and Wednesday only at 8 a.m. Sunday only, leaves Swartz Bay at 9.30 a.m., 11.30 a.m., 5 p.m. and 7.45 p.m.; Sunday only, leaves Fulford Harbor at 8 a.m., 10.30 a.m., 4 p.m. and 6.45 p.m.
VICTORIA - GULF ISLANDS — Princess Mary leaves Victoria every Tuesday for James Island, Piers Island, Port Washington, Ganges Harbor, Mayne Island, Galiano Island and Vancouver at 10.30 a.m.
VICTORIA-PORT ANGELES—Ss. Iroquois will leave Victoria only for Port Angeles at 3.15 a.m. and 2 p.m. Ss. Iroquois will arrive at Victoria daily from Port Angeles at 8.35 a.m. and 1 p.m.
VICTORIA-EDMONDS—Ss. Olympic will leave Victoria daily for Edmonds at 12.30 p.m. and 12.30 a.m. Ss. Olympic will leave Edmonds for Victoria at 7.40 a.m. and 7.25 p.m.
SIDNEY-ANACORTES — Quilcena will leave Sidney for Anacortes daily at 10 a.m. and 6.30 p.m.
SIDNEY-STEVESTON—Ms. Motor Princess will leave Sidney daily at 8.45 a.m. and 4 p.m. for Steveston. Ms. Motor Princess will arrive Sidney daily from Steveston at 3.20 p.m. and 10 p.m. Sundays only Ms. Motor Princess will leave Sidney at 4 p.m. for Vancouver via Gulf Island ports.

West Coast Mails

Mails close 10 p.m. 1st, 11th and 21st of each month for Ahousat, Bamfield, Clayoquot, Clayoquot, Clo-oose, Ecoole, Estevan Point, Kakawis, Kildonan, Kyuquot, Nootka, Port Alberni, Port Renfrew, Queen's Cove, Tofino, Ucluelet. Due 1.15 p.m. 5th, 15th and 25th of each month ex. Ecoole.
Mails close 10 p.m. 21st each month, and 5 a.m. 22nd of each month, for Central Island. Due 1.15 p.m. 28th of each month.
Mails close 9 a.m. 2nd, 12th and 22nd of each month, except Sundays, for Clayoquot, Estevan Point, Kakawis, Kyuquot and Tofino.
Mails close 8 a.m. 5th, 15th and 25th of each month, except Sundays, for Clo-oose and Port Renfrew.
Mails close 8 a.m. Thursday and Saturday for Bamfield, Ecoole, Kildonan, San Mateo, Sechart and Ucluelet. Due 5 p.m. Tuesday and Saturday.
Mails close 11.15 p.m. Monday and 1.30 p.m. Fridays for Holberg, Port Alice and Quatsino. Due 7 a.m. Tuesday and Friday.
Mails close 10 p.m. 1st of each month, and at 6 a.m. 2nd of each month, for Cachalot. Due 1.15 p.m. on the 8th.

Canadian Air Mail Service

Mails close at Victoria, 8.30 a.m. Monday. Arrive London, Ont. (via Detroit), 5.10 a.m., Wednesday; Hamilton, Ont. (via Buffalo), 9 a.m., Wednesday; Toronto (via Buffalo), 11 a.m., Wednesday; Ottawa, 6.25 p.m., Wednesday; Montreal, 11.20 a.m., Wednesday; Winnipeg (via Farrar), 10.30 a.m., Wednesday; Saint John, N.B., 6.55 a.m., Thursday; Halifax, N.S., 5.45 p.m., Thursday.
Mails close at Victoria, 4 p.m., Monday. Arrive London, Ont. (via Detroit), 7.07 p.m., Wednesday; Hamilton, Ont. (via Buffalo), 7.35 p.m., Wednesday; Toronto (via Buffalo), 10.20 p.m., Wednesday; Ottawa, 7.45 a.m., Thursday; Montreal, 11.20 a.m., Wednesday; Winnipeg (via Farrar), 11.45 a.m., Wednesday; Saint John, N.B., 6.55 a.m., Thursday; Halifax, N.S., 5.45 p.m., Thursday.

Shipping Calendar

TO ARRIVE
RUTH ALEXANDER—California, June 20.
EMPRESS OF ASIA—Philippines, China and Japan, June 21.
PRESIDENT JEFFERSON—Philippines, China and Japan, June 26.
DELFTDYK—Holland and United Kingdom, June 27.
EMMA ALEXANDER—California, June 27.
MOVERIA—United Kingdom, June 30.
AORANGI—Hawaii, Fiji, New Zealand and Australia, June 19.
PRESIDENT GRANT—Japan, China and Philippines, June 22.
RUTH ALEXANDER—California, June 22.
H. F. ALEXANDER—California, June 25.
HIYE MARU—(Vancouver), Japan, June 29.
EMPRESS OF ASIA—Japan, China and Philippines, June 29.
EMMA ALEXANDER—California, June 29.

Northern Points

PRINCE RUPERT AND POINTS WEST OF BURNS LAKE
Mails close Monday, Wednesday, Friday and via CPR Skeena steamers, 1.30 p.m. Monday, Wednesday, Saturday, 11.15 p.m., via Kamloops and Jasper.
Mails due Monday, 3.15 p.m. Tuesday and Friday, 7.15 a.m.
POINTS ON C.N.R. WEST OF RED PASS
Mails close Monday, Wednesday, Saturday, 11.15 p.m.
Mails due Monday, Thursday, Saturday, 3.15 p.m.
ANYOX, PREMIER AND STEWART
Mails close Monday, Friday, 1.30 p.m.
Mails due Sunday and Friday, 7.15 a.m.
SWANSON BAY
Mails close Tuesday, 1.30 p.m.
Mails due Monday, 3.15 p.m.
OCEAN FALLS
Mails close Monday, Wednesday, 1.30 p.m.
Mails due Sunday, Tuesday, 7.15 a.m.

VISCOUNTESS PIRRIE, PRESIDENT OF GREAT SHIPBUILDERS, DEAD

LONDON, June 19 (AP).—Viscountess Pirrie, president of Harland & Wolff, the famous Belfast shipbuilders, died in London today.

She was the widow of Viscount Pirrie, on whose death at sea on the way home from South America in 1924 she was made president of the company, such a post being specially created for her.

WEATHER UNFAVORABLE

MINNEAPOLIS, June 19 (AP).—Alfred Reck and Mahlon Kemmerer, Salt Lake City flyers making a round-the-continent flight, arrived here this morning from Fargo, N.D.

Takeoff for Detroit, their next stop, was delayed pending a study of weather conditions. Unfavorable weather conditions were reported in the Chicago area.

Yukon and Atlin Mails

VIA VANCOUVER—Mails close 1.30 p.m. June 8, 15, 17, 22, 24 and 29, and July 1, 6 and 8.
Dispatches of June 17 and 24, and July 1 and 8, letter mail only.
VIA SEATTLE—Mails close 4 p.m. June 3, 10, 17 and 24, and July 1.

Honolulu Mails

VIA SAN FRANCISCO—Mails close 11.15 p.m., June 11, 16, 22, 23, 25, 28, 30, July 2, 9.
SS. EMPRESS OF JAPAN—Mails close 4 p.m., June 15.
MS. AORANGI—Mails close 4 p.m., June 19.
SS. EMPRESS OF CANADA—Mails close 4 p.m., July 13.

Gulf Plane Service

Canadian Airways plane leaves Vancouver daily at 9.30 a.m.; arrives Esquimalt daily at 10.15 a.m. Leaves Esquimalt daily at 4.45 p.m.; arrives Vancouver at 5.30.

Metal Markets

LONDON, June 19 (AP).—Closing: Copper, standard, spot, £30 7s 6d; future, £30 15s; electrolytic, spot, £33 10s; future, £34.
Tin, spot, £229 17s 6d; future, £207 15s.
Lead, spot and future, £13 12s 6d.
Zinc, spot, £13 7s 6d; future, £13 10s.

AT NEW YORK

NEW YORK, June 19 (AP).—Copper quiet; electrolytic, spot and future, Blue Eagle, 9.00; export, 7.40 to 7.50.
Tin steady; spot and nearby 51.15; future, 50.40.
Iron quiet, unchanged.
Lead steady; spot New York, 4.00 to 4.10; East St. Louis, 3.85 to 3.95.
Zinc dull; East St. Louis, spot and future, 4.30.
Aluminum, 19.00 to 22.00.
Antimony, spot, 12.75.

"Excuse me, but could you open this bottle?"—Il 420, Florence

HAY FEVER
Check it now. Take Templeton's RAZ-MAH Capsules. Relief is sure. RAZ-MAH has kept thousands from misery of sore inflamed, itchy eyes, running nose, choking, wheezing. No sprays, smoke, snuffs. No bad after effects or harmful drugs. Guaranteed relief from one $1 box or money back. Sleep and work in comfort. 60c and $1 at drug stores. 135
Templeton's RAZ-MAH Capsules

Coastal Steamer Continued North After Unloading

PRINCE RUPERT, June 19 (CP).—The Canadian National coastal steamer Prince Rupert today continued her voyage to Alaska after having been unloaded here by a group of local men who replaced longshoremen who refused to work the ship.

Action of the longshore gangs in refusing to work the ship was their first indication of sympathy towards striking Vancouver longshoremen.

British Mails

SS. DUCHESS OF YORK—Mails close 1 p.m., June 18.
SS. NORMANDIE (via New York)—Mails close 4.30 p.m., June 16.
SS. AQUITANIA (via New York)—Mails close 4 p.m., June 20.
SS. MONTROSE—Mails close 1 p.m., June 21.
SS. EMPRESS OF BRITAIN—Mails close 4 p.m., June 25.
Mail intended for transmission via New York must be so marked. When sent by air over United States lines, mail may be posted two days later than the dates indicated.
WEST INDIES GENERALLY
Mails close 1 p.m., June 22.
JAMAICA
Mails close 1 p.m., June 21 and 23.

Queen Charlotte Mails

VIA VANCOUVER—Mails close 11.15 p.m., June 14, 28, July 12, 26, August 9, 23.
VIA PRINCE RUPERT—Mails close 1 p.m., June 19, July 3, 17, 31, August 14, 28.
Ti-Ett to Prince Rupert only.

Back EAST on the OLYMPIAN
CHICAGO MILWAUKEE ST. PAUL AND PACIFIC
Round Trip from Victoria

	Coaches	*Tourist	*Standard
St. Paul	$48.00	$57.60	$72.00
Minneapolis	48.00	57.60	72.00
Sioux City	48.00	57.60	72.00
Omaha	50.75	60.35	74.75
Chicago	57.35	68.80	86.00
†Detroit	69.65	81.10	98.30
†New York	95.75	107.20	124.40
†Boston	102.83	114.28	131.48
†Washington, D.C.	92.10	103.55	120.75

*Space in sleeping cars extra.
†Return limit 45 days; all other return limits October 31. Corresponding reductions to many other Eastern cities. Choice of connecting routes. Liberal stopover privileges.
NEW TYPE TOURIST SLEEPING CARS
These cars offer complete travel comfort at about one-half the cost of standard sleeper accommodations. Soft, roomy plush seats, upper and lower berths individually lighted, aisle lights, spotless linens and larger men's and women's dressing rooms. Luxury coaches. Dining car meals as low as 50c; off the-tray service at your seat, sandwiches 10c, pie 10c, coffee 5c. Go this summer while fares are at their lowest. Our travel specialists will gladly help you plan your trip.
Air conditioned comfort..
Every car on the famous OLYMPIAN is completely air-conditioned—cool, clean and draught-free. You'll ride in comfort on the only road operating over its own rails all the way from the Pacific Northwest to Chicago. One railroad—one management all the way.
VICTORIA OFFICE, 902 Government St.
Phone Garden 7041, Eric Marshall, Agent
Agents for Trans-Atlantic Steamship Lines
2413
The MILWAUKEE ROAD
AMERICA'S LONGEST ELECTRIFIED RAILROAD

SALTSPRING ISLAND FERRY
EXCURSION CRUISE
THROUGH THE GULF ISLANDS
WEDNESDAY, JUNE 26
An hour's drive along the Saanich Peninsula to Swartz Bay, where the Ferry, Cy Peck, is boarded for an eight hours' cruise through the beautiful Gulf Islands.
PORTS OF CALL: FULFORD HARBOR, PENDER ISLAND, MAYNE AND GALIANO ISLANDS
Lunch may be obtained at any of the stops, or passengers may bring their own.
Cars will not be carried on the Ferry, but may be left at Swartz Bay.
Buses leave V.I. Coach Lines Depot at 9 a.m. Ferry leaves Swartz Bay at 10 a.m.
RETURN FARES: Bus and Ferry $1.25, Children 75c; Ferry Only 75c, Children 50c
DAILY SAILINGS
DAILY EXCEPT WEDNESDAYS
Leave Swartz Bay 9:30 A.M., 11:30 A.M., 5:00 P.M., 7:45 P.M.
Leave Fulford 8:15 A.M., 10:30 A.M., 4:00 P.M., 6:45 P.M.
WEDNESDAYS ONLY
Leave Fulford 8:15 A.M. Leave Swartz Bay 7:00 P.M.
Fares: Automobiles (according to weight) .. 75c to $1.50; Passengers 25c; Trucks $1.25 to $2.00; Motorcycles 50c
For Further Information and Motor Coach Connections Phone E 1177, E 1178
GULF ISLANDS FERRY CO. LIMITED

EAST Typical LOW SUMMER ROUND TRIP FARES
WINNIPEG $48.00 · TORONTO $74.70 · MONTREAL $89.10 · BOSTON $102.83 · HALIFAX $115.80 · NEW YORK $95.75
For safety, comfort, convenience, travel by rail. Jasper National Park is only one of many delightful break-journey points en route. There is no extra charge for stopover privileges.
For Information, Call or Write: CHAS. F. EARLE, D.P.A. 911 Government St. Phone E 7127
CANADIAN NATIONAL RAILWAYS
V-19-35
Vancouver, Prince Rupert, Jasper National Park—1900 scenic miles by rail and steamer.
Ask about TRIANGLE TOUR

SUNDAY, JUNE 23
?MYSTERY TRIP?
A Motor Coach Drive Through Glorious Scenery to an Unknown Destination.
Leave Depot at 10 a.m. Leave ? at 5 p.m. RETURN FARES $1.00 Children 50c
CLUES: Good Hotel, Picnic Facilities, Bathing, Hiking, Scenic Drive
SHAWNIGAN LAKE: Lv. Cut Off Rd. 10 A.M., Lv. Depot 10 A.M., Lv. Shawnigan 6 P.M. Return Fares 75c, Children 50c
SOOKE HARBOR: Lv. Depot 10 A.M., Lv. Sooke 6 P.M. Return Fares 75c, Children 50c
GOLDSTREAM PARK
VISIT THIS BEAUTIFUL CITY PARK, NEWLY RECONDITIONED
Leave Depot 10 a.m. Leave Goldstream 6:30 p.m. RETURN FARES 50c, Children 25c
This fare also good as far as driveway to Stacey's Boathouse
You Need the Forests—Protect Them From Fire
EXCURSIONS

Travel BY BUS
To VANCOUVER
Via Sidney-Steveston Ferry
Early Morning Trip From Victoria
Leave Depot 7.45 a.m., 3 p.m.
Arr. Vancouver 12.54 p.m., 7.54 p.m.
Week-Day Service
All-inclusive FARES $2.65 Single, $4.65 Return
$3.85 Week-End Return
Vancouver Island Coach Lines, Ltd.
E 1177 Depot—Broughton St. at Broad E 1178

WOODS TAKES CYCLE EVENT

Captures 264 Miles Motorcycle Race in Near Record Time

DOUGLAS, Isle of Man, June 19 (A. P.) — Stanley Woods, riding an Italian Guzzi, today won the Isle of Man lightweight tourist trophy in the annual motor-cycle meet. The course was 264 miles, comprising seven laps.

Woods' time was three hours, 41 minutes, 29 seconds, six seconds short of the record. It was the first time a foreign machine had won the trophy. Woods' average speed was 71.66 miles an hour.

Tyrell Smith was second in three hours, 44 minutes, 17 seconds. His average time was 70.67 miles an hour. Nott, averaging 69.37 miles an hour, finished third in three hours, 47 minutes, 30 seconds.

D. J. Pirie, of London, crashed on a mountainside while negotiating the fifth lap. He suffered several facial and head injuries and died later in hospital.

VANCOUVER ISLAND UNIT FOR NEW DEAL

Continued from Page 1

all governments it has been true that Mainland representation has far outweighed us in the vote, both in and out of the Legislature.

"No matter what Government has been in power, Vancouver Island has been sadly neglected. If we had received our due proportion of what we contribute in taxation and other treasury receipts, we would have secured back twice as much as we have received. To cite but a single instance: Esquimalt district for years kept up and maintained the Malahat section of what is now the Island Highway at its own expense."

WORLD'S WORST ROAD

Herbert Anscomb, M.P.P. for Victoria — "I have been following the articles appearing in The Colonist with considerable interest. In the Legislature, at both sessions of the present House, I strongly objected to the treatment accorded Vancouver Island in the matter of roads. I said that the road from Courtenay to Campbell River was the world's worst, it will be recalled. I am certainly in favor of having money collected from Vancouver Island spent in a greater proportion on Vancouver Island than seems to have been the case in the past."

Norman W. Whittaker, M.P.P. for Saanich — "The Colonist articles have been very interesting. I certainly think that in the past Vancouver Island has not received sufficient appropriations for road purposes. Saanich has two important tourist highways in the East and West Saanich roads, and these must be adequately kept up. At the same time we can appreciate the viewpoint of the Island as a whole, and from that standpoint also greater attention is clearly desirable."

TRENCHANT FACTS

Hugh Savage, M.P.P. for Cowichan-Newcastle — "I congratulate The Colonist on making known some trenchant facts which reveal certain conditions affecting Vancouver Island in its relationship to the Mainland of British Columbia. I congratulate the Government on its recent revelations concerning this Province in relation to the Dominion.

"The Island wants a new deal. The Province wants a new deal; one might carry on the idea and say that the world wants a new deal. Most of all I would emphasize that the individual wants a new deal, and no other lasting new deal will come until he gets it. Until he faces up to the trenchant facts concerning himself and starts honestly to try and right the discrepancies he will find he and we will continue to slide downhill. How fast we are going can be seen. We live in a world designed for unity, comradeship, freedom and peace. We have made it and find it increasingly the opposite. Hence we see the present economic nationalism; from that has developed desire for economic provincialism and now we have 'economic Islandism.' Through them all runs the terror of war in one form or another.

"The way of peace lies open for you, for the Island, for British Columbia, but it starts with you, as a democrat. If you will do nothing about it, you invite the way to dictatorship, of which we have many cases in evidence in our midst—and along that path lies war and ruin. True democracy means fair play for the Island. It implies that you learn that democracy means for that casting a vote on election day and then forgetting that you are a part of Government."

CORRECT CLAIM

David Leeming, Mayor of Victoria —"The claim of Vancouver Island has not been given fair treatment in the distribution of Provincial benefits is an old one, and from my standpoint is a correct claim. This view is held not only by residents of Vancouver Island, but also by many prominent citizens of the Mainland. In my contact with some of these prominent Mainlanders I have stated that it would seem as though Vancouver Island were not a part of the Province, and they have concurred with this point of view. In other words, when thinking of British Columbia they leave Vancouver Island out of the picture. The Colonist is doing a real service in making the facts known."

H. F. Prevost, Mayor of Duncan—"I wholeheartedly approve of the stand which The Daily Colonist is taking in its fight for better treatment for Vancouver Island. We are fortunate in having a paper like The Colonist, and a man like Bruce McKelvie to champion our cause.

"Everyone who has the interests of Vancouver Island at heart should actively endorse the demand for fair treatment and insist that their elected representatives take united action to that end. Let us forget party and vote for Vancouver Island; then we will get somewhere."

Charles Simms, Mayor of Courtenay: Revelations made in The Colonist campaign of exposure of conditions is something that residents of Vancouver Island should have known some time ago. It is not only necessary, but very excellent, to have these facts and figures published, particularly the fact that in the past the taxpayers of Vancouver Island have paid a third of the taxes of this Province and have only received a tenth back for Island roads and improvements.

NON-PARTISAN ARGUMENT

John Barsby, Mayor of Nanaimo: I am glad to see that The Colonist is advocating a new deal for Vancouver Island in the articles lately appearing from the pen of E. A. McKelvie. They are written from a non-partisan point of view and are strongly convincing. No one government is to blame in particular that the Island has never had a fair amount of money expended on public works, etc.—but all are to blame. I believe that articles such as The Colonist has been printing will result in an awakening of the Islanders to the fact that they must make a united fight for their rights. I hope that The Colonist keeps up the good work, and I am sure that the paper will have every resident of the Island behind it. The Colonist is asking only for what is right, and is fearlessly putting the facts before the public.

W. W. Walkem, Mayor of Ladysmith: The articles appearing in The Colonist on a new deal for Vancouver Island are of sterling value and will arouse public attention to expect better treatment in the future.

"RAY OF SUNSHINE"

Alexander Lockley, Reeve of Esquimalt:

"The facts brought out by B. A. McKelvie in his series of stories on a 'Better Deal for Vancouver Island' were like a ray of sunshine to harassed municipal leaders.

"The Government has repeatedly taken away grants from municipalities and no compensation is given to replace these needed funds. Mr. McKelvie expresses the case in an admirable manner and much credit is due to him and The Colonist for their campaign."

T. H. Estlick, general secretary of the Tourist Trade Development Association of Victoria and Vancouver Island:

"Having spent eight months in Victoria at the invitation of Mayor David Leeming, attempting to assist in a project for the development of Vancouver Island's tourist possibilities, I have read with interest during the last two weeks the series of articles written by Bruce A. McKelvie and appearing daily in The Colonist. In my opinion they represent the greatest step forward that has occurred since my arrival here.

"The articles deal impartially with a controversial subject, marshals irrefutable facts and proves incontrovertably to the intelligent reader that this Island should have a new deal from the Provincial Government.

"The writer and The Colonist should be congratulated on their courageous championship of a too-long forgotten cause, and the residents of Vancouver Island are to be congratulated on the existence of men who are prepared to come forward and speak the truth without pandering to political idols."

ISLAND CHEATED

Andrew McGavin, alderman, Victoria:

"The Colonist and B. A. McKelvie should be congratulated by the people of Vancouver Island on the articles appearing in the paper on a square deal for Vancouver Island. The people of Victoria and this Island should awaken to the facts and figures being so ably placing before them, and these facts and figures show that the people of Vancouver Island have been robbed and cheated out of their just rights, particularly north of Victoria."

Walter Luney, alderman, Victoria:

"There is no doubt now left in the public's mind that Vancouver Island has been treated unfairly in the matter of not only highway work, but in the division of all Provincial Government appropriations. Mr. McKelvie has disclosed this situation admirably in his series of articles in The Colonist, and the facts contained in them should unite the entire populace of Vancouver Island in a demand for more just treatment."

E. W. Lee, alderman, Duncan:

"May I extend my sincere congratulations to The Daily Colonist and to B. A. McKelvie on the forceful and much-needed campaign for a new deal for Vancouver Island. I feel sure that all reasonable residents of the Island are solidly behind The Colonist's campaign."

James Marsh, alderman, Duncan:

"I wonder that something of this nature has not been vigorously pushed before. Look at our roads. No one can tell me that we are getting our just proportion of revenue spent here. The Colonist is to be congratulated on the vigorous campaign it is waging. The whole Island is with it in the fight."

BATTLING FOR ISLAND

W. T. Corbishley, alderman, Duncan:

"The Colonist is fighting the battle for the whole Island in this matter and is entitled to the whole-hearted support of every loyal Islander. I am strong for the square deal programme and our citizens are a unit in this matter."

William Evans, alderman, Duncan:

"I heartily endorse the new deal for Vancouver Island as urged by The Colonist. It is up to the people to pull together for the whole Island, rather than for an individual town or district, as the prosperity of one is the prosperity of all. Better roads will go a long way towards solving our problems and we look to the Government to give us a square deal in this matter."

Heber Cooke, chairman of the fishing section of the tourist bureau of the Courtenay-Comox Board of Trade:

"Vancouver Island is at last awakening to the raw deal it has had in the past, contributing a third of the revenue of British Columbia and receiving about a tenth in return. It is certainly time the people voiced strong protest at this condition and demanded immediate adjustment. Governments in the past have more than neglected their duty to Vancouver Island, the seat of the Parliament of British Columbia. The Colonist is doing a good work."

UNFAIR TREATMENT

Charles McNaughton, past president Port Alberni Board of Trade, Canadian Club and retired prominent merchant:

"The articles in The Colonist are bringing home to the residents of the Island what some of us have known for years. Fifteen years ago in addressing the Associated Boards of Trade at Duncan, I stated that the Government collected in timber fees, timber royalties and other timber revenue from the Alberni district alone about $500,000 a year, apart from gas tax and income tax, etc., and yet we have had on the average about $70,000 a year spent here, the rest probably going to build paved roads, fine Government buildings and bridges on the Mainland, leaving us with one highway leading to the East Coast, and that a dirt road. The revenue collected in liquor alone from the Alberni district would pave ten highways between here and the East Coast. It certainly is time that the people woke up and demanded a new deal."

J. W. Spencer, David Spencer, Ltd., Victoria:

"Mr. McKelvie's series of articles in The Colonist show how resourceful the public of Vancouver Island has been in providing its share of the vast sums of money expended on British Columbia in the past. The survey of Island road conditions by Hon. F. M. MacPherson and Hon. John Hart evidently shows Government officials have the Island's interests at heart."

Robert Sanderson, president of the Duncan Chamber of Commerce:

"We never have had a fair proportion of what is rightly coming to us. In good times and bad it has been the same. Duncan is strongly for The Colonist campaign. The only fault is that we have delayed too long in voicing our just protest."

TIMELY DEMANDS

Neil McIvor, president of the Duncan Rotarians:

"You bet, Duncan Rotary is just behind The Colonist in its well-timed demands, for if not a new deal, then one which is not so unfair as that we have received in the past. Look at the money which has poured into the Government coffers from Cowichan Lake alone, and then look at the road from Duncan to the lake. Do you think this would be tolerated on the Lower Mainland? I am in favor of having a fairer proportion of what is contributed by the Island spent on the Island."

Hector Stewart, publisher West Coast Advocate, Port Alberni:

"I have read with the greatest of interest the articles now appearing in The Colonist, and believe that had we taken, before, a greater interest in the facts as set out in the paper we would never have allowed Vancouver Island to be drained of money in which we were rightly entitled to in order to build up the Mainland. We could have had paved roads throughout the whole Island and not lagging behind as we are today. The Colonist has put a new deal before us and we are all going after it and we will see that we get what belongs to us."

J. B. Creighton, editor of The Cowichan Leader, Duncan:

"The Boston Tea Party was the culmination of continued bad feeling England caused by taxation—and it lost the American colonies to the British Empire. Vancouver Island has long sensed injustice in regard to the load of Provincial costs it carries in comparison to the attention given to its development and this feeling has shown itself in various proposals to make it a Crown Colony.

"This we do not advocate, but we do know that continued neglect is bound to mean the loss to the rest of the province of something equally as important—the Island's good will. The Colonist is doing a service to the Island and to the province in drawing public attention to the matter."

UP TO RESIDENTS

James Parfitt, president of the Victoria Builders' Exchange:

"I have read Mr. B. A. McKelvie's articles in The Colonist with great interest and must congratulate the paper and the writer on the clear-cut case they have made for our Island taxpayer.

"There is no doubt that we have been treated most unfairly in highway expenditures. This is an injustice to the Victoria ratepayers, who have spent so much money in publicity towards bringing tourists to our Island. The Island Highway should have been paved to Nanaimo, and would have been by now, if the policy of paving which was started some years ago had been continued. We have received much less in expenditures than we were justly entitled to.

"It is now up to the residents of the Island to insist one a new deal."

H. M. Foulkes, president Ladysmith Board of Trade:

"I think that The Colonist is doing a good work. The articles reviewing the Island situation are of significant historical and contemporary value."

E. J. Cronk, manager National Utilities, Port Alberni:

"I am 100 per cent behind The Colonist in its effort to secure a new deal for the Island. Neither The Colonist nor any other resident on the Island is asking for anything to which they are not entitled. Some time ago I tried to secure figures in an effort to interest the public in the manner in which our taxes were being spent on the Mainland, but was unable to do so. The Colonist hits the nail and we must help drive it home."

ASK ONLY FAIRNESS

W. H. Kinsman, businessman, Victoria:

"I heartily approve of the stand The Colonist is taking in this move for a better deal for the Island. I have long been of the opinion we were not getting our share of assistance we were entitled to. Everything is apportioned to the Mainland. Not that we are opposed to what the Mainland can get, but Vancouver Island should not be asked to contribute more than its share and we feel we have not received all we should have. Personally, I am wholly behind the movement for a better arrangement and can congratulate The Colonist on its stand."

Mrs. W. Fitzherbert Bullen, granddaughter of Sir James Douglas:

"Considering that Vancouver Island was the very first Crown Colony in the British Empire, on the Pacific Coast, and that it was not until many years after there was an established civilization and government here that British Columbia came into existence, I think it is a great injustice that we have been overlooked as we have and our interest submerged to that of greater British Columbia. I have been following The Colonist articles with real interest."

J. Morse Hatt, merchant, Victoria—The movement is deserving of the fullest support, and I must say I admire Mr. McKelvie's articles and the stand The Colonist is taking in the interests of the Island as a whole. We seem to be in much the same position in relation to the Province, as Mr. Pattullo is trying to put the Province in relation to the Dominion.

UNITY REQUIRED

James Elrick, businessman and former reeve of Esquimalt.—These things which The Colonist is bringing out today are similar to those I have been studying for a number of years. There is only one thing to do, and that is get everyone enthused and behind the movement, and then we'll get somewhere. I am fully in sympathy with the movement and hope that it will be energetically followed up and not allowed to die out like so many other projects. The Island has a real chance if the people will only realize it.

Russell Turner, president of the Tourist Trade Development Association, Port Alberni—The articles in The Colonist have drawn my attention to a condition which I hardly thought existed. It is almost amazing that the residents of Vancouver Island have for years allowed the Mainland to be developed at the expense of this Island. A tremendous source of the Government revenue for the past forty years has been collected from timber dues, and when this timber is gone a great source of revenue is gone, and will never come back. Now is the time to use this revenue when we have it.

LONG OVERDUE

John Cochrane, merchant, Victoria—This movement is long overdue. The Colonist and Mr. McKelvie are to be congratulated on his series of articles. Vancouver Island has the possibility of being made the playground of the whole of North America. I have been here over forty years and I say with all sincerity I like to see the Mainland progress and prosper, but I feel that the Island has been very much neglected in the past. The movement deserves the fullest support.

P. E. George, school trustee, Victoria—The pointed articles in The Colonist have proven that collectively we are in a "Rip Van Winkle" sleep and have permitted the powers that be to take full advantage of our unpardonable state of lethargy and apathy. Let us all of this Island unite as one and indicate to our legislators that this pernicious and disintegrating influence must cease.

WAKE UP, ISLAND!

Frank H. Partridge, former president of the Junior Chamber of Commerce, Victoria—I have been reading with great interest from day to day the articles appearing in The Colonist by Bruce McKelvie. The facts throughout are set out clearly in these articles and definitely confirm the thoughts that have been in the minds of our citizens for years, that Vancouver Island has not been given a square deal. It is indeed refreshing to know that the Tourist Trade Development Association has brought about unity of purpose between the different districts of our Island and that a sincere and unified desire exists that we get together for a better deal. The Colonist is voicing the general opinion of the people and is to be heartily congratulated for its public-spirited efforts. Wake up, Vancouver Island!

Mrs. D. L. MacLaurin, school trustee, Victoria—In view of the present and potential importance of British Columbia to the Dominion because of its wealth of natural resources, it is evident that this Province, and more especially Vancouver Island, is not getting a commensurate share of Federal taxes.

Hugh Allan, businessman, Victoria—If British Columbia expects better terms from the Dominion, srely it behoves the authorities to remove inequalities and injustice from within the Provincial boundaries. The Colonist has presented incontravertible arguments showing the disadvantages under which we labor and has focused public attention on matters of vital importance to the whole Island.

DUTY TO UNIFY

W. C. Moresby, K.C., school trustee, Victoria—I feel it is the duty of every citizen of not only Victoria but every Island community to unite in the movement to secure better terms for Vancouver Island, as advocated in The Colonist. If we are to get better roads (and they are needed badly), we must present a united front, and stir up that public opinion that will not only impress the Government of our needs, but make the carrying out of those works essential as a Government policy. It is because of lack of unity in the past that we have been overlooked and the Mainland favored in the Government's appropriations.

Charles R. Bishop, School Trustee, Victoria—

The old axiom "united we stand, divided we fall" still holds good, but until recently Vancouver Island never seemed to realize the importance of this principle. It is with a great deal of gratification that I have read the splendid articles in The Colonist pointing out the wrongs to which Vancouver Island has had to submit from the Provincial treasury. It is also with gratification that I have read of the call to rally to the support of a united Island demand for re-adjustment of these injustices. I feel sure that with a sound body of public opinion behind the movement for better terms that we shall win out.

WORTHY WORK

Frank Higgins, K.C., Victoria—Mr. McKelvie's articles are creating a wonderful impression all over the city. It is the best work The Colonist has ever done and I think I can safely say the people are behind this movement. The campaign must be followed by a Vancouver Island party. The Colonist has pointed the way and we have to do the rest. There is absolutely no doubt that Vancouver Island has not been getting what it was entitled to and the sooner we get together and lend our support to the work now commenced, the sooner we will get what is just and fair. That is all we are asking for.

George McGregor, Victoria Tug Co., Ltd.—

I have had that in mind for a good many years and have talked it time and time again. It is absolutely ridiculous the way we have been treated. I am glad someone has, at last, publicly taken up the issue. The Chamber of Commerce should go right into it and back the movement and the other chambers of commerce and boards of trade on the Island should also contribute to the campaign. Hammer at it and let us get somewhere. Let us this time forget party politics and come out in the open for a better Vancouver Island. I am right behind The Colonist in this movement.

Mrs. C. C. Spofford, president, Local Council of Women—

I think that British Columbia since it went into Confederation has not received from the Federal Government what it should have received. Particularly is this true in connection with Vancouver Island, against which the Federal Government has either consciously or unconsciously discriminated. I consider that the Pacific Coast Province is entitled to greater consideration because of its value to the Dominion. In fact, I think the Pacific Coast Province is of more value to the Dominion than the Prairie Provinces, and yet it has never received as much from Ottawa as these others.

ON RIGHT TRACK

Kenneth Ferguson, businessman, Victoria—

I certainly think The Colonist is on the righ track and it is only right that the attention of the rest of the province should be drawn to the treatment we are receiving. The articles are certainly worthwhile and, personally, I am very much impressed with the movement. It should be given the widest publicity and I would respectfully suggest those articles by Mr. McKelvie be put into pamphlet form. It is certainly a worthwhile project.

R. Robillard, Belvedere Estate, Sooke—

I think that every fair-minded resident of Vancouver Island will endorse fully the campaign of The Colonist for the betterment of Vancouver Island's position. We certainly require a new deal for the Island, and a definite, co-ordinated programme of development.

Leslie Osborn, president of the Junior Chamber of Commerce:

"The series of articles by Bruce A. McKelvie in The Daily Colonist are undoubtedly accomplishing splendid results in bringing before the people of Vancouver Island the true facts as they exist in regard to the benefits they receive from the amount of taxes they pay.

"From a business angle, the ideas in the articles beyond question point to steps which will insure Vancouver Island receiving that amount of attention which it rightly deserves. It is indeed gratifying to see the intelligent interest taken in the articles."

"I would like a remedy for protruding lips." — Politiken, Copenhagen.

Police Seize Exhibits for Court

Here are a few of the exhibits that will be introduced in the Saanich Police Court when Rupert A. G. Walker, Roland Burritt and Donald Wood are given a hearing on the charge of wounding Wilbert Lindstrom and Michael Share, alleged victims of a secret society's initiation ceremony. In the centre is the instrument police claim was used as a branding iron. On the left of the knife is a membership card in the "U.O.N.", the same letters that were branded on Mr. Lindstrom's body. On the right is a card, advertising a "Midsummer Night's Dream and Masquerade Dance." On the right, and in the foreground, are hair and fibre which will be used in court.

Feel fit

all day long!

A BIG BOWL of Kellogg's Corn Flakes for breakfast will make you feel keener during the day. These crisp, golden flakes, in milk or cream, are full of nourishment and easy to digest.

Kellogg's are also tasty for luncheon or for a snack before bedtime. The *heat-sealed* WAXTITE inner bag assures full flavor and oven-freshness. Be sure to ask for Kellogg's—the original Corn Flakes. At grocers everywhere. Made by Kellogg in London, Ontario.

Kellogg's FOR BREAKFAST

OVEN FRESH FLAVOR PERFECT

700,000 Women Can't Be Wrong!

When They Praise the Pinkham Products

By accurate record, more than 700,000 women have signed statements saying, "Lydia E. Pinkham's Vegetable Compound helps me!" If you are weak, nervous, rundown and discouraged get a bottle from your druggist today. Let it help you, too.

Sanative Wash — Many of these women use and recommend Lydia E. Pinkham's Sanative Wash for feminine douches. A medicated wash which soothes and helps to heal minor irritations. Hospital tested. Large bottle 55¢.

Blood Medicine — In the Spring, or whenever they need a general tonic, they take Lydia E. Pinkham's Blood Medicine. Good for men, women and children. Works in harmony with the Vegetable Compound.

Tablets — For the relief and prevention of monthly pain and discomfort, they like Lydia E. Pinkham's Tablets. Chocolate coated. Convenient. Dependable. Small size 55¢.

LYDIA E. PINKHAM MEDICINE COMPANY

Lynn, Massachusetts, U.S.A.—Cobourg, Ontario, Canada

FREE for RHEUMATISM

TEMPLETON'S RHEUMATIC CAPSULES (T-R-Caps) free you from the pain and stiffness of rheumatism and neuritis, give quick, safe relief from dull, gnawing aches of lumbago (lame back), and sharp, stabbing pain of sciatica.

Prove T-R-Caps in your own case. Buy a 50c or $1 box from your druggist, or, for free trial, write TEMPLETONS LIMITED, Provence Bldg., Vancouver, B.C. 3268

PREPARE FOR YOUR VACATION

Through the Colonist WANT ADS

What are your needs for the perfect holiday? . . . a good used car, a boat, camping equipment or information as to where to go . . . you will find them listed in The Colonist Want Ads. Need Cash? . . . turn your unwanted furniture into ready money through a want ad under the for sale column. Want Ads open the door to the ideal Summer holiday this year.

Phone E 4114

The Daily Colonist

CLASSIFIED AD DEPARTMENT

Office Open 8 A.M. to 10 P.M.

FINANCE - COMMERCE - MARKETS

Utilities Score Good Gains in New York Mart

NEW YORK, June 19 (AP).—Utility shares broke sharply away from the balance of the stock market list today to score good gains, while late selling elsewhere left many active issues fractions to three points or so lower at the finish.

Last-hour trading was brisk and the pressure toward the close, while resisted by the power shares, still left even that division below its best for the day. The general tone steadied a little just before the final gong.

Market activity was rather restricted and movements relatively steady until the utility boomlet got under way in early afternoon. The move and the later selling, however, brought volume up sharply. Turnover in the stock exchange was 1,626,160 shares.

The Associated Press average of 60 ended off .5 of a point at 44.00. The fifteen utilities used in the calculation, however, advanced .4 of a point to 31.9, the best level for the year to date.

The day's business news appeared rather more encouraging than otherwise and supplied little bearish ammunition. Steel operations continued their seasonal decline, but the weekly review of Iron Age found prices holding well and automobile steel consumption better than has been expected.

Public utility holding company issues occupied top-ranking position on the bond market today, reflecting satisfaction in investment circles with the latest turn in the struggle over holding company legislation in Washington. Broad demand arose for utilities.

What caused an outbreak of selling among Southern Carrier bonds remained undetermined.

A brisk rise in most of the Argentine and other South American loans featured the foreign department.

	High	Low	Close
Columbia Gas	7-5	7	7-1
Commercial Solvent	20	19-7	20-1
Con Gas	25-7	24-2	25-3
Cont Oil	21-4	21-1	21-1
Deere & Co	27-8	26-3	26-2
Dome	43	42-5	42-6
Douglas Aircraft	25-2	25-1	25-2
Dupont	104	102-4	102-4
Eastman Kodak	147-6	147	147
El. Auto Lite	22	20-6	20-6
General Food	37		37
Gen Electric	26-4	26	26-2
General Motors	31-7	31-4	31-6
Goodyear	16-3	17-7	17-7
Great West Sugar	29-5	29-4	29-4
Great Northern	21-3	20-2	20-2
Harvester	45	44-3	44-6
Howe Sound	50	49	49-6
Hudson	7-4		7-4
Hupmobile Motors	1-3	1-2	1-3
Ind Rayon	26-6	26-4	26-5
Int Nickel	27-7	27-4	27-4
Int Tel.	9-5	9-1	9-1
Johns-Manville	53-2	50-6	51-4
Kennecott Copper	18-1	17-1	17-2
Kresge	24-1	24	24-1
L & M Tobacco	111-6	111-4	111-4
Liquid Carbonic	31-7	31-4	31-4
Loew's	41-5	40-4	40-4
Lorillard	21-1	20-4	20-4
Mack Truck	21-4	21	21
Matheson Alkali	30-3	29-6	29-6
May Stores	44-4	44-3	44-3
McIntyre	42	41-3	41-4
Mex Sea Oil	31	30-4	30-4
Montgomery Ward	27-1	26-5	26-7
Nash	13-6	13	13-2
National Biscuit	30-5	30	30-3
Nat Dairy	16-6	16-2	16-3
National Distilleries	26-1	25-7	25-7
National Power & Lite	9-1	8-4	9
New York Central	16-4	17-5	17-6
North American	17-5	15-3	16-6
Northern Pacific	21-1	19-7	19-7
Ohio Oil	12-6	12-3	12-3
Packard	3-7	3-6	3-7
Patino	13-4		13-4
Pennick Ford	78-6		78-6
J C Penny	76-4	75	75
Penn Railway	23-7	23	23
Peoples Gas	33-5	31-2	31-6
Public Service	39-3	36-3	39
Pullman	40	38-7	38-7
Radio	5-6	5-5	5-5
Rem Rand	8-3	8-2	8-2
Republic Iron Steel	13-5	13	13
Reynolds Tob	51-4	50-5	50-5
Safeway Stores	33-2	37-4	37-4
Schenley	27-1	26-3	26-3
Sears Roebuck	41-2	40-5	40-5
Shell	10-5	10-4	10-4
South Cal Edison	20-1	19-3	19-7
South Porto Rico	25-6	25-4	25-4
South Pacific	19-7	18-2	18-7
Standard Brands	16-6	15-7	15-7
Standard Gas	4	3-6	4
Standard Oil, Cal	35-3	35-1	35-1
Standard Oil, N J	42-7	47-6	47-6
Socony Vacuum	13-6	13-5	13-6
Texas Corp	21-2	20-6	21-1
Texas Gulf	35-5	35-4	35-4
Timken	39-2	38	38-4
Trans America	6-2	6-1	6-1
United Gas & Imp	14-4	13-5	14-2
Underwood Elliot	69	68-7	69
Union Carbide	61-4	60-6	60-6
Union Oil, Cal	18-4	18-2	16-2
Union Pacific	106	104-4	105-2
United Airways	13-5	13-4	13-4
United Fruit	89	88-4	88-4
U S Alcohol	43-4	43	43-2
U S Pipe & Foundry	19-4		19-4
U S Rubber	12-3	12-1	12-1
U S Steel	33-3	32-4	32-6
U S Smelting	107-6	106	106
Vanadium	13-6		13-6
Warner Bros	4-2	4-1	4-1
Westinghouse	53-1	50-4	51-2
Western Union	35	33	33-6
Woolworth	64-8	63-6	64-2

(H. A. Humber, Ltd.)
(All Fractions in Eighths)

	High	Low	Close
Air Reduction	139-6	137-4	137-7
Allied Chemicals	153-4	151-6	152
Allis Chalmers	21-6	20-6	20-6
American Can	140-4	136-2	138-2
American For Power	4-5	4	4-2
American Locomotives	15-1	14	14-4
American Radiator	15	14-5	14-5
American Rolling Mills	19-2	16-7	18-7
American Smelter	42-3	40-2	41-4
American Sugar	59-7	59	59
American Tel	126-1	128	126-2
American Tobacco	92-4	90-4	90-4
American Waterworks	13-6	12	12-7
Anaconda Copper	14-7	13-7	14-2
Atlantic Refining	26-5	26-1	26-1
Atchison Railway	47	45-3	46
Auburn	22-4	20-7	20-7
B & O Railway	12-5	12	12-1
Beth Steel	27-2	25-6	25-7
Borden	25-6	25-3	25-3
Borg Warner	39-2	38-4	38-4
Briggs	31-7	30-4	30-7
Cal Pkg	35-1		35-1
C P R	11	10-7	10-7
Case (J I)	56-4	55	55
Caterpillar Trac	48-8	47-6	47-6
Celanese Corp	23-5		23-5
Cerro de Pasco	58-1	53-4	54-6
C & O Railway	45	44	44
Chrysler	49-1	47-4	47-7

Foreign Bonds

(Burns & Wainwright, Ltd.)

	Bid	Asked
Australia 5s, 1957	101 375	101 625
Belgium 6s, 1955	105 50	105 875
Bogota 8s, 1945	14 00	14 25
Denmark 5½s, 1955	98 75	97 00
French 7s, 1941	175 75	178 00
German Gov't 7s, 1949	35 75	38 25
Italy 7s, 1951	83 00	84 00
Japan 6s, 1954	99 50	99 875
Minas Geraes 6½s, 1958	13 75	14 25
Norway 6s, 1944	104 75	105 25
Queensland 6s, 1947	106 625	107 125
Rome 6½s, 1952	74 125	75 25

Above prices in New York

HEAVY HAULING
WE SPECIALIZE IN HANDLING BOATS, MACHINERY, SAFES, ETC. CALL G 1194
ESTD. HEANEY'S 1890

Repeating Our Advertisement of December 4, 1934

Stocks and Bonds for Your Portfolio:

FOR 24 YEARS BRITISH AND CANADIAN GOVERNMENT BONDS DROPPED IN VALUE:

There was a loss of 40% in dollar value and the remainder would purchase one-third the quantity of merchandise.

"INVESTORS MAY HAVE BOTH AN OPPORTUNITY AND A DUTY," SAYS "SATURDAY NIGHT"

We Are Fully Equipped to Handle the Following Situation:

SATURDAY NIGHT, Toronto, Nov. 24, 1934: "In fact stock prices would appear to have nowhere to go but up, either as the result of business improvement or further inflation. And further inflation seems inevitable." "Investors therefore are confronted at the present time with both an opportunity and a duty." "An opportunity to benefit by the coming rise of stock and commodity prices and the duty of protecting themselves against the coming decline in the purchasing power of money."

FINANCIAL WORLD, N.Y., Nov. 14: "The entire aspect of the situation appears to be inflationary in the extreme."

WALL STREET JOURNAL, Nov. 19: "Inflation is now inescapable—deposits, cash, high-grade bonds and such-like probably will lose two-thirds of their present purchasing power."

FRED HANSSEN—FINANCIAL WORLD, Nov. 21: "Can inflation be avoided?" "So eminent a monetary authority as Prof. Kemmerer has written me that in his opinion it is politically impossible to avoid inflaton."

PROF. KEMMERER Addressing the Investment Bankers' Association in Convention: "The cautious investor should use his money for the purchase of durable commodities, real estate and stocks. Carefully chosen common stocks now, as an investment category, are preferable to bonds, and well distributed second and third-grade bonds are preferable to first-grade bonds."

WALL STREET JOURNAL, Nov. 22: "Idle capital is accumulating in all lands."

BARRONS, Nov. 26: "Credit inflation starting." "Last week the reserves of member banks rose to the highest level in history due largely to new gold imports and Treasury spending."

DEAN LANGMUIR, INC.: "The significance of inflation, from the standpoint of the investor, simply lies in the fact that it causes a decline in the value of the dollar." "Failure to have a carefully thought-out programme ready to meet inflation may entail disastrous losses."

CHRISTIAN SCIENCE MONITOR, Oct. 10: "The President replied that the Government in recent months had been studying, not methods of raising prices, but means to keep them from 'going through the roof.'"

FINANCIAL WORLD, N.Y., Nov. 21: "The virus is present not only here but practically throughout the World." "Thus the Investor who in times past could look outside his own Country, when threatened by inflation, has no such opportunity in the present instance."

IT MIGHT BE ADVISABLE TO TAKE NOTICE OF THE ABOVE AND PLACE SOME CAPITAL IN COMMON STOCKS

NEW: The statements made some months ago are being reiterated from all quarters today. Having made a very extensive study of the action on different securities of inflation, we know very many people are holding stocks that we could not recommend, although purchased to benefit by inflation. In some cases because the difference between Monetary and Credit Inflation is not fully understood, and in other cases because there has been a marked change in the methods by which it is hoped to revive industry.

WE RECOMMEND FIRST, HIGH-GRADE SHORT-TERM DISCOUNT BONDS PAYABLE IN STERLING, UNITED STATES AND CANADIAN FUNDS.

SECOND: UNDER-PRICED BONDS WHERE INTEREST HAS BEEN FULLY EARNED AND PAID DURING THE LAST FIVE YEARS.

THIRD: STOCKS THAT WILL RECEIVE THE MOST BENEFIT FROM INFLATION. (THE KIND OF INFLATION THAT WE BELIEVE IS UNDERWAY).

FOURTH: CERTAIN CONVERTIBLE SECURITIES THAT ARE PROTECTED BY ASSETS AND WILL STAND UP UNDER INFLATION OR DEFLATION.

FIFTH: YOUR FUNDS PUT OUT FOR SAFETY UNDER ALL CONDITIONS.

BOORMAN INVESTMENT CO., LTD.
1124 Government Street Victoria, B.C. Phone G 4611

VALUES DOWN AFTER SPLURGE

Wheat at Winnipeg Loses Greater Part of Previous Day's Rise

WINNIPEG, June 19 (CP).—Foreign wheat importers, their requirements apparently filled by yesterday's purchases which ran prices up nearly 2 cents on the Winnipeg Grain Exchange, took little or no Canadian wheat today.

As a result, values declined 1 5-8 to 1 1-2 cents, July closing at 82 5-8 and August, 83 3-8 cents, in a bear-dominated session. Weakness at Liverpool and Chicago, the former closing 1d lower and the latter nearly 2 cents, induced local pessimism.

Trading was slow, a minimum of selling sufficing to send prices lower.

Cash grains closed unchanged. Coarse grains and futures eased with wheat.

WINNIPEG GRAIN
(H. A. Humber, Ltd.)

Wheat	P.C.	Open	High	Low	Close
July	84¼	83⅝	83⅝	82⅝	82⅝
Aug	84⅛	84⅛	84⅛	83⅛	83⅛
Oats—					
July	40¼	39⅞	39⅞	39⅞	39⅞
Oct.	b34⅛	34⅛	34⅛	34	34
Rye—					
July	42⅞	42⅝	42⅝	41⅝	41⅝
Oct.	a45	44⅛	44⅛	43⅛	43⅛
Barley—					
July	40⅛	40	40	39⅛	38⅛
Oct.	40⅛	39⅛	39	38⅛	38⅛
Flax—					
Oct.		119⅞	120	118⅝	118⅝
July		121⅛	121⅛	121⅛	121⅛

Cash Grain

Wheat—1 Hard, 82; 1 Nor., 82; 2 Nor., 79; 3 Nor., 74; No. 4, 70⅞; No. 5, 61⅛; No. 6, 59⅝; Feed, 58⅝; Track, 82⅝; Amber Durum No. 1, 73⅛; No. 2, 69⅝; No. 3, 64⅛; No. 4, 60⅝; Track, 73⅛; A R W No. 1, 70⅝; No. 2, 68⅝; No. 3, 66⅝.

Oats—2 C.W., 39⅛; 3 C.W., 36⅛; Ex 1 Feed, 36⅛; 1 Feed, 35⅛; 2 Feed, 33⅞; 3 Feed, 26⅛; Track, 39⅛.

Barley—3 R.O.W., 41⅛; 6 R.O.W., 45⅛; 3 C.W., 39; 4 C.W., 36; 5 C.W., 35⅛; 6 C.W., 34⅛; Track, 39⅝.

Rye—1 C.W., 41⅛; 2 C.W., 41⅛; 3 C.W., 37⅛; Rejected No. 2, 34⅝; Track, 41⅝.

Flax—1 N.W.C., 121; 2 C.W., 117; 3 C.W., 101⅛; 4 C.W., 101⅛; Track, 121½.

CHICAGO GRAIN

Wheat	P.C.	Open	High	Low	Close
July	81⅛	81⅝	81⅛	79⅞	80⅞
Sept.	81⅛	81½	61⅛	60⅛	80⅝
Dec	64⅛	63⅛	83⅛	82½	62⅝
Corn—					
July	62	81⅛	82	81	81⅝
Sept.	76⅛	78⅛	76⅛	75⅝	75⅞
Dec	64⅝	64⅛	64⅛	62⅛	63⅛
Oats—					
July	35⅛	35⅛	35⅛	34⅛	34⅝
Sept	33⅛	33⅛	33⅛	32⅞	32⅝
Dec	35⅝	35⅛	35⅝	34⅝	34⅝
Rye—					
July	..	47⅛	47⅛	46⅛	47
Sept.	..	46⅛	46⅛	45⅝	45⅛
Dec.	..	51⅛	51⅛	49⅞	50⅛

Corporation Bonds

(Burns & Wainwright, Ltd.)

PUBLIC UTILITIES

	Bid	Asked
B C Power 5s, 1960	98 00	99 00
B C Telephone 5s, 1960	105 25	106 25
B C Electric 6s, Pfd	106 25	107 50
B C Telephone 6s, Pfd	103 00	104 50
Calgary Power 5s, 1960	97 00	96 00
C P R 5s, 1954	103 50	104 50
Canada Northern Power 5s, 1953	100 00	101 00
Gatineau Power 6s, 1941	71 25	73 00
Western Power 5s, 1949	105 00	106 50

INDUSTRIALS

	Bid	Asked
Beauharnois Power 5s, 1973	33 25	34 25
Burns & Co 5s, 1958	48 00	50 00
Canada Steamships 6s, 1941	36 50	37 75
Canada Cement 5½s, 1947	103 50	104 50
General Steel Wares 6s, 1952	91 50	93 00
Federal Grain 6s, 1949	91 00	93 00
McColl-Frontenac 6s, 1949	104 00	105 50
Simpson's Ltd 6s, 1949	99 00	101 00

Silver Markets

LONDON, June 19 (AP).—Bar silver dull; 1-2 lower at 32 3-16d.

NEW YORK, June 19 (AP).—Bar silver barely steady; 1-2 lower at 72.

FOREIGN EXCHANGE

NEW YORK, June 19 (AP).—Foreign exchange irregular. Quotations in cents.

France — demand 6.60⅞; cables 6.60⅞.

Italy — Demand 8.24½; cables 8.24½.

Demand
Belgium 16.92.
Germany 40.23.
Holland 66.01.
Norway 24.80.
Sweden 25.45.
Denmark 22.05.
Finland 2.18½.
Switzerland 32.69.
Spain 13.70.
Portugal 4.49⅛.
Greece .94⅛.
Poland 18.93.
Czechoslovakia 4.18.
Jugoslavia 2.35.
Austria 18.95.
Hungary 29.75.
Rumania 1.02.
Argentina 32.95.
Brazil 8.60.
Tokio 29.00.
Shanghai 40.67½.
Hongkong 38.00.
Mexico City 27.90.
Montreal—In New York 99.93.
New York—In Montreal 100.06.

STERLING EXCHANGE

NEW YORK, June 19 (AP).—Quotations in dollars. Demand 4.93⅞; cables 4.93½; sixty-day bills 4.92.

MAJOR ISSUES GAIN STRENGTH

Trading Shows Rather More Activity on Vancouver Stock Exchange

VANCOUVER, June 19 (CP).—Major gold issues were stronger on the Vancouver Stock Exchange today, while some of the base metals and secondary golds dropped off. Trading was more active, with 116,501 shares sold.

Bradian was up 20 at 2.10, and Bralorne advanced 35 to 5.15. Pioneer Gold gained 10 at 10.10, and Mak Siccar at 19 and Taylor Bridge at 16 each firmed a cent. Cariboo Gold lost 4 at 1.11. Minto was off 1 3-4 at 8 in active trading, and Sheep Creek eased a cent at 87. United Empire was unchanged at 4.

Big Missouri lost 3 at 66, Golconda was off a point at 22, and B.C. Nickel at 28 and Pend Oreille at 55 were both unchanged. Noble Five lost 3-4 at 7 1-2.

The oil shares were quiet, Ranchmen's lost 9 at 41, while the rest of the group were practically unchanged.

MORNING SALES

Oils

A P Con 120 at 03.
Crow's Nest 1,500 at 12½, 500 at 13.
Freehold 500 at 06.
Merland 19,000 at 22.
Royalite 5 at 24.50.
Ranchmen's 100 at 50.
United 500 at 05.

Mines

Big Missouri 400 at 66, 2,000 at 67, 1,200 at 66.
Bralorne 20 at 5.00, 100 at 5.15, 100 at 5.20.
B R X 1,000 at 09.
Cariboo 500 at 1.15.
Dentonia 1,700 at 36.
Kootenay B 500 at 41.
Meridian 500 at 06.
Premier G 1,200 at 1.60, 50 at 1.61.
Reno 1,000 at 1.45.
Sheep Creek 600 at 90.
Taylor B 300 at 17.
Wayside 100 at 14.
B C Nickel 2,000 at 28, 400 at 29, 100 at .30.
Congress 600 at 28.
Fawn 500 at 40.
Glacier Creek 5,000 at 01, 1,000 at 01½.
Hedley A 1,000 at 21.
Home 2,000 at 06.
Island Mountain 100 at 72.
Lucky Jim 2,000 at 03.
Minto 1,300 at 08, 3,000 at 08, 1,000 at 09½, 3,000 at 09¼.
Pilot 1,000 at 05.
Quesnelle Q 200 at 21.
Rufus A 10,000 at 01.
Silversmith 3,000 at 04¼.
Vidette 500 at 17, 100 at 18.
Waverly T 1,000 at 00½, 1,000 at 01.
Ymir Yankee Girl 700 at 40.

AFTERNOON SALES

Oils

Crow's Nest 1,300 at 12, 500 at 12½.
Freehold 500 at 08.
Highwood Sarcee 100 at 10.
Merland 500 at 22.
Mercury 1,000 at 09¼.
Nordon 1,000 at 08.

Mines

Big Missouri 125 at 65.
Cariboo 200 at 1.15.
Dentonia 600 at 36.
Gold B 1,000 at 29.
Mak Siccar 500 at 19.
Morning B 500 at 05.
Pioneer 100 at 10.25.
Sheep Creek 800 at 90.
Taylor B 1,300 at 15, 300 at 16, 200 at 16¼.
B C Nickel 1,000 at 28.
Dunwell 1,000 at 04.
George Ent 600 at 06.
Grange 1,500 at 05.
Grull W 1,000 at 06.
Glacier Creek 1,000 at 01.
Home 500 at 05, 500 at 06.
Hedley A 1,000 at 21.
Minto 4,600 at 08, 6,000 at 08½.
Nicola 1,000 at 09, 500 at 09.
Pilot 500 at 05.
Reward 1,000 at 03.

Bond Quotations

(Burns & Wainwright, Ltd.)

MUNICIPAL

	Bid	Asked
City of Victoria 5s, 1945	82 50	84 50
City of Vancouver 5s, 1969	82 00	85 00
Greater Vancouver Water District 4s, 1987	94 25	98 25
City of Edmonton 5s, 1945		91 50
City of Edmonton 7s, 1941	100 00	102 50
City of Montreal 5s, 1945	102 50	105 00
City of Quebec 5s, 1933	97 00	103 00
City of Winnipeg 4s, 1980		99 50

PROVINCIAL

	Bid	Asked
Prov of Alberta 4s, 1954	88 00	90 00
Prov of Alberta 4s, 1961	92 50	93 50
Prov of Alberta 5s, 1950	97 50	98 50
Prov of Alberta 6s, 1947	102 00	103 00
Prov of B C 4s, 1957	90 00	91 50
Prov of B C 4s, 1969	94 00	95 50
Prov of B C 5½s, 1953	99 50	100 50
Prov of B C 5s, 1945	100 00	101 00
Prov of B C 6½s, 1947	102 50	103 50
Prov of Manitoba 4s, 1950	97 25	98 25
Prov of Manitoba 4s, 1951	101 50	102 50
Prov of Manitoba 5½s, 1955	107 00	107 75
Prov of Ontario 4s, 1968	105 25	106 25
Prov of Ontario 4s, 1966	109 75	110 75
Prov of Quebec 4½s, 1958	110 75	111 75
Prov of Quebec 4s, 1963	112 50	113 50
Prov of Sask 4s, 1934	87 75	88 50
Prov of Sask 4s, 1951	93 50	94 50
Prov of Sask 5s, 1959	93 50	99 50
Prov of Sask 5½s, 1952	102 00	103 00
Prov of Sask 6s, 1952	105 75	106 50

Liverpool Wheat

LIVERPOOL, June 19 (CP).—Following are today's per bushel wheat quotations, c.i.f. Liverpool, in Canadian funds at current sterling exchange rate of $4.94, as supplied by Broomhall:

	Today	Y'day
No. 1 Man. Northern, Vancouver, June	94⅛	92⅝
No. 2 Man. Northern, Atlantic, June	91	89⅛
No. 3 Man. Northern, Vancouver, June	90	
Argentine (Rosafe) June	72⅛	70⅞
Argentine (Barusso) June	71⅛	70⅛
Australian (Afloat)	81⅛	80⅝

Irregular Movement Marks Day's Trading On Eastern Exchanges

MONTREAL, June 19 (CP). — Demand for a selected group of issues drew chief attention on the Montreal Stock Exchange today, with the list as a whole moving irregularly within narrow price limits.

Canadian Industrial Alcohol issues slipped slightly under profit-taking. The "A" stock eased 1-8 point to 8 7-8. The "B" was down 1-4 at 7 3-8.

Dominion Bridge closed at 30 3-8, off 1-8.

Yesterday's upward movement came coincident with reports the company had been awarded an important contract for structural steel in British Columbia.

Awarding of the contract was confirmed after the close of the market yesterday. Today's minor recession was regarded as selling on the good news.

Metal shares were inclined to ease. Hollinger Mines lost 40 cents at 14.50. Nickel was down 1-4 point at 27 1-2.

Montreal Power fell off 1-4 to 28 3-4, while Quebec Power was down 3-8 at 14 1-8. B.C. Power dropped 1-4 to 24 3-4. Consolidated Mining & Smelting eased 1 1-2 points to 161, while Canadian Pacific Railway was off 1-4 at 10 3-4. Brazilian Traction slipped 1-8 to 9.

On the curb Hiram G. preferred advanced 1-4 point to 17 3-4. British American Oil at 26 1-2 was up 1-8.

Among mines Noranda dropped 25 cents to 38.00.

Total sales on the stock exchange were 11,294 shares with $3,800 in bonds. Curb market sales totaled 70,902 shares.

In utilities Bell Telephone advanced 3 points and Consumers Gas dropped 3 points. B.C. Power "A" was lower.

Oils held steady on fair turnover. Brazilian and Ford "A" retained narrow gains against a drop of 1-4 for Canadian Pacific Railway and 1 1-2 for Consolidated Smelters.

(C. M. Oliver & Co., Ltd.)

	Bid	Asked
A P Grain	2	2¼
Abitibi Power & Paper	.75	80
B A Oils	16⅛	16⅝
B C Power "A"	24½	25½
Building Products	30	30¼
B C Power "B"	2¼	
Beath & Sons		3
Biltmore Hats	15	
Bell Telephone	129½	130½
Blue Ribbon	2	2½
Brazilian Traction	9	9⅛
Brewing Corpn	3¼	3½
Brewers & Distillers	6⅛	
Burt & Co	21	22
Canada Bread	2	2
Can Canners	3	4
Canada Cement	6⅛	6⅝
Canada Car & Foundry	7⅛	7¼
Canada Malting	32½	33
Canada Dredge	23⅛	24
Canada Wire & Cable "A"		20
Canada Wire & Cable "B"		6¼
Canadian Bakeries	14⅛	15
Can General Electric	156½	160
Cockshutt Plow	7⅛	7¼
Consolidated Smelters	162	
Cosmos Imp Mills	17½	18
Consumers Gas	186	189
Distillers-Seagrams	17⅛	17
Dominion Bridge	29⅞	30
Dominion Stores	7⅛	7
Ford "A"	24⅛	24¼
General Steel Wares	3⅛	3⅝
Gypsum	5⅛	5¼
Goodyear Tire & Rubber	141	144
Hamilton Bridge	3⅛	3⅝
Hiram Walkers	23⅞	24
Imperial Oil	20⅞	21
Imperial Tobacco	13⅛	
Intl Petroleum	35⅛	35½
Intl. Nickel	27⅛	27⅝
Industrial Alcohol "A"	8⅛	8¾
Industrial Alcohol "B"	7⅛	7
Intl Utilities "A"		2
Intl. Utilities "B"	30	40
Lake of the Woods	7⅛	8
Laura Secord	60	61
Loblaw "A"	18⅛	19
Loblaw "B"	17	17¼
Massey-Harris	4	4⅛
Montreal Power	28	29
McColl-Frontenac	13	13¼
National Steel Car	14⅛	
Page Hersey	64½	67
Power Corpn	7	7¼
Shawinigan	[illegible]	17
Steel of Canada	49	49
Weston	30	31
BANKS		
Bank of Canada	61	[illegible]
Bank of Commerce	141	143
Dominion Bank	166	170
Imperial Bank	180	183
Bank of Montreal	180	
Bank of Nova Scotia	277	279
Royal Bank	149	150
Bank of Toronto	201	204

TORONTO EXCHANGE

TORONTO, June 19 (CP).—Charts and general swings were ignored on the industrial section of the Toronto Exchange today as traders bid up and marked down different issues in the same group. Price changes were on the down side at the close and the index was off .75. Trade showed low volume.

Fanny Farmer traded 2,000 shares and closed 1-8 up at 9.

FEW BARGAINS ARE PICKED UP

Little Mining Stock for Sale At Low-Priced Bids At Toronto

TORONTO, June 19 (CP).—Underbidding the market by bargain-hunters brought out little stock today on the mining section of the Toronto exchange. Lower copper and silver prices did little damage to shares of those groups and golds had a slight margin to the good at the close. Volume was slightly under that of recent sessions.

Bralorne closed 35 cents higher at 5.10. Dome, Lakeshore and Teck-Hughes firmed slightly. Little Long Lac and Cariboo dropped 5 cents each. San Antonio gained 9.

In silvers, Castle and Eldorado lost 2 cents each, and Bear gained a cent. Hudson Bay closed 25 cents down.

(Bace & Co., Ltd.)

	Bid	Asked
Acme	19	20
Ajax	75	95
Alexandria	01	01¼
Bagamac	04	05
Base Metals	60	
Bear Exploration	51	52
Beattie	1.40	1.49
Big Missouri	67	68
Bobjo	21	22
Bradian	2.05	2.10
Bralorne	5.15	5.20
B R X	08	11
Buffalo Ankerite	2.82	2.85
Canadian Malartic	61	65
Cariboo	1.10	1.18
Castle Trethaway	1.04	1.08
Central Patricia	1.67	1.68
Chemical Research	1.36	1.40
Coast Copper	1.85	2.25
Coniaurum	1.80	1.85
Dome	42.85	43.25
Eldorado	1.90	1.94
Falconbridge	3.70	3.75
God's Lake	1.61	1.62
Granada	26	30
Greenstabel	24½	25
Gunnar	73	75
Hollinger	14.50	14.85
Home Oil	73	
Howey	75	79
Hudson Bay	14.80	15.10
Jackson Manion	15½	15¾
Kirkland Lake	36	37
Lakeshore	50.15	50.75
Lee	04	04¼
Little Long Lac	5.00	5.05
Macassa	1.73	1.75
Maple Leaf	04	05
McIntyre	41.05	42.70
McKenzie Red Lake	1.18	1.20
McVittie Graham	13	14
McWatters	1.29	1.31
Mining Corpn	1.25	1.28
Intl Nickel	27.50	27.75
Nipissing	2.31	2.35
Noranda	38.00	38.15
Parkhill		20½
Paymaster	25⅛	25¼
Pend Oreille	75	80
Pickle Crow	2.45	2.48
Pioneer	10.10	10.25
Premier	1.58	1.59
Reid Aulhier	77	80
Reno	1.44	1.45
Roche Long Lac	06	08½
Royalite	24.05	24.50
San Antonio	3.40	3.49
Sherritt-Gordon	55	56
Siscoe	2.65	2.67
St. Anthony	16	17
Sudbury Basin	1.27	1.28
Sylvanite	2.20	2.22
Teck Hughes	4.08	4.09
Toburn	1.12	1.17
Ventures	82	84
Wayside	14½	15
White Eagle	02½	03
Wright-Hargreaves	8.20	8.30
Bankfield	25½	27
Gabriel		30
McLeod Cockshutt	04	05
Smelters Gold	18½	07½
Morris Kirkland	67	68

Vancouver Wheat

VANCOUVER, June 19 (CP).—Vancouver wheat cash prices:

	Straight	Tough
No. 1 Hard	80⅛	78⅛
No. 1 Northern	80⅛	78⅛
No. 2 Northern	74⅝	71⅝
No. 3 Northern	71⅛	68⅛
No. 4 Northern	68⅛	65⅛
No. 5 Wheat	61⅛	58⅝
No. 6 Wheat	55⅛	52⅛
Feed	54⅝	51⅛
Track, 80⅛.		

Dominion Bonds

(Burns & Wainwright, Ltd.)

			Bid	Asked
Dom of Can	1955	3	97 00	98 25
"	1949	3½	101 375	101 75
"	1935	4	100 00	101 00
"	1936	5	103 50	104 50
"	1937	5	106 25	107 125
"	1937	5	109 50	110 25
"	1939	2½	100 00	101 00
"	1939	4	106 00	107 00
"	1940	4½	108 625	109 625
"	1941	5	110 875	111 50
"	1942	3	100 50	101 50
"	1943	5	111 875	112 50
"	1944	4	109 25	110 00
"	1945	4	105 125	105 50
"	1948	4	109 00	109 75
"	1952	4	105 00	105 625
"	1956	4½	108 125	108 875
"	1957	4½	108 375	108 625
"	1958	4½	106 625	109 375
"	1959	4½	108 875	109 50
C N R	1951	4½	111 375	112 25
"	1954	4	102 50	103 25
"	1956	4½	111 75	112 625
"	1957	4½	109 75	110 625
"	1968	4	103 25	104 25
"	1955	4½	114 125	115 00
"	1954	5	114 125	115 125
"	1969	5	118 75	117 625
"	1970	5	116 625	117 50

Above quotations subject to change and confirmation.

New York Curb

(H. A. Humber, Ltd.)

	Bid	Asked
Amn Cynamid B	21	21¼
Amn Super-Power	1⅛	1¼
Amn Gas	29	29
Cities Service	1⅛	1¼
Brazilian Traction	8⅞	9¼
Electric Bond	7⅞	8
Ford of Canada A	21⅛	24⅛
Ford of England	8⅛	8
Hudson Bay	14⅛	15
Humble Oil	61	61
Intl Pete	35⅛	35½
Imperial Oil of Canada	20⅞	20⅞
Newmont	48	50
Pioneer Gold	10	10¼
Standard Oil of Kentucky	21⅛	21¼
Amn Aluminum	52	54
United Gas	2⅛	2¼
United Power & Light	1⅛	1¼
Hiram Walkers	24	24
Swift & Co	1⅛	15
Niagara-Hudson Power	6	6
Distillers, England	23	23
Gulf Oil	66	67
Atlas Corpn	9	9
Can Marconi	1	1
Fisk	6	7
Creo Pete	1⅛	18
Cord	3	3
Lakeshore	50	50
Teck Hughes	4	4
United Founders	0⅛	0⅛
Hecla	10	10
Wright-Hargreaves	8⅛	8
Sunshine	21	21

Montreal Produce

MONTREAL, June 19 (CP).—Prices were generally unchanged on Montreal Dairy and Produce Markets today.

No. 1 cheese went for 9 1-8 cents per pound.

No. 1 butter was quoted at 19 1-4 cents per pound.

Cheese was 10 1-8 to 10 1-2 cents per pound for No. 1 Ontarios.

Eggs were 21 to 21 1-2 cents a dozen for A-large.

Potatoes held at $4.75 to $5 a barrel for North Carolina or Virginia stock, $1.50 for No. 1 and $1.25 for No. 1 Bermudas.

Other quotations: Wheat, No. 2 Nor., 85; barley, No. 3 C.W., 48. Flour, Spring wheat patents, firsts, 5.10; bakers, 4.60. Bran, ton, 25.25 to 26.25.

FOREIGN CURRENCIES COMPILED ON BASIS OF CANADIAN DOLLAR

MONTREAL, June 19 (CP).—British and foreign exchange closed steady. Argentina, peso, .2651; Australia, pound, 3.9433; Brazil, milreis, .0525; China, Hongkong dollar, .5797; France, franc, .0661; Germany, reichsmark, .4034; Great Britain, pound, 4.9365; India, rupee, .3741; Japan, yen, .2911; New Zealand, pound, 3.9830; South Africa, pound, 4.9143; United States, dollar, 1-32 of 1 per cent premium.

(Compiled by the Royal Bank of Canada.)

A. E. AMES & CO.
LIMITED
Established 1889
INVESTMENT SECURITIES
Montreal New York Toronto Winnipeg Vancouver London, England
301-315 Belmont House VICTORIA Telephone E 4171

We maintain a complete and up-to-date record of current interest payments on all foreign bonds
BURNS & WAINWRIGHT, LTD.
415-6-7 CENTRAL BLDG. PHONES G 8157 - G 8158

INSURANCE
Fire, Automobile and Casualty Insurance in first class British Companies
PEMBERTON & SON, LTD.
625 FORT STREET PHONE G 8124

C.S. HENLEY & CO. LIMITED
GOVERNMENT, MUNICIPAL, CORPORATION
412-413 SAYWARD BLDG. SECURITIES • VICTORIA, B.C.
TELEPHONE G-6331

We Recommend the Purchase of
Tyee Consolidated Mining Co., Ltd.
20c Per Share
Treasury Issue. Proceeds to build mill and put property in production. Full particulars on application.
MINE OPEN FOR INSPECTION EVERY SATURDAY AND SUNDAY. Drive in your car to the tunnel. Take Mount Sicker Road north of Westholme.
C. L. H. BRANSON LTD.
Central Building, Victoria, B.C. Phone G 4121

Province of British Columbia
"SECURITIES ACT"

Notice is hereby given that Dentonia Extension Mines, Inc., Incorporated in the State of Washington, has neither applied for nor been granted any registration under the Securities Act or the Companies Act of the Province. And, further, that whereas a certain advertisement published in newspapers in this Province under the name of the Company and its fiscal agents, A. F. Bernstein & Company, of Seattle, states that the property of the Company consists of "The 'Jewel Lake' group of 16 claims situated next to properties of Dentonia Mines, Limited," the said group in fact lies on the opposite side of Jewel Lake Valley from the property of Dentonia Mines, Limited, and only a corner of one claim touches or is close to that company's property, and the said group cannot be considered as an extension of the property of Dentonia Mines, Limited.

Dated this 17th June, 1935.

GORDON McG. SLOAN,
Attorney-General.

TOONERVILLE FOLKS

THE TUTTS . . . By Crawford Young

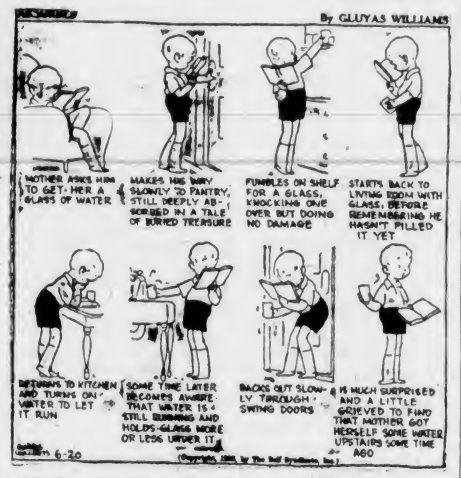

CULBERTSON on CONTRACT

By Ely Culbertson

World's Champion Player and Greatest Card Analyst

GRAND SLAMS SAVED WITH BONUS

Contract bridge, though a mere card game, offers opportunities for the exercise of intelligence, common sense, perseverance and courage. It often pays to keep a stiff upper lip, even when the cause is seemingly lost. When from time to time I write that a certain play is "hopeless," it may be true in fact; but as often as not there is still a chance to play out the cards confidently and hope that the opponents cannot tell that you are in trouble. Grand slams have been saved with deuces.

A BOLD PLAY

Two good players engaged in a battle of wits on the following deal: The declarer had the upper hand—the position of the cards was in his favor. But bold play by a defender turned the tables and a makeable small slam was lost.

South, dealer.
North-South vulnerable.

North: ♠ K 7 ♥ 9 2 ♦ A K Q 7 4 ♣ Q 9 6 3
West: ♠ 9 6 ♥ K Q 10 8 6 3 ♦ 8 2 ♣ K 5 4
East: ♠ J 8 5 4 3 ♥ 7 5 4 ♦ 10 6 5 ♣ 8 2
South: ♠ A Q 10 2 ♥ A J ♦ J 9 3 ♣ A J 10 7

The bidding: (Figures after bids refer to numbered explanatory paragraphs.)

South	West	North	East
1♠	2♥	3♦(1)	Pass
3♥(2)	Dbl.	Pass	Pass
3NT(3)	Pass	4♦(4)	Pass
4NT	Pass	5NT(5)	Pass
6NT	Pass	Pass	Pass

1. Despite the intervening overcall, this bid is forcing for one round.

2. Showing control of the first round in hearts.

3. By this bid South shows that his heart strength is the ace, rather than a void suit (which would also represent first-round control).

4. Because this bid takes South out of a game contract, it must be read as a slam try.

5. This is a conventional response to the conventional four no trump bid. South's bid could show either three aces, or two aces and the king of a bid suit. Having the kings of both suits which North and South have bid (the heart suit does not count as a bid suit) North knows that South must have three aces.

THE PLAY

West made the normal opening of the heart king; South took the ace. Now South counted his winners, and saw that he could not make his contract if he lost his club finesse; yet, because of West's overcall, he was positive that West must hold the club king. South resolved to attempt a throw-in play to make West lead clubs from the king.

First South ran five diamonds, discarding two clubs. Then he played the king and a low spade from dummy. Because West had shown length in hearts, South thought he would be short in spades. So a finesse was taken for the spade jack. It held, and South cashed two more spade tricks.

At this point West was in a position to be thrown in—his hand was reduced to three cards. If he kept a small club to guard the king, and the high heart to cover the jack, South could simply lead the jack of hearts and West would have nothing left to lead but clubs.

But West had foreseen this, and he had taken his one chance to save the slam. After discarding his two low hearts he had let go the ten, saving the queen and eight. Now, still saving the two hearts, he threw his last club, blanking the king.

South thought that West had originally held only five hearts, and had but one left, which would mean that the club king was still guarded and would not drop. So South led out his jack of hearts, to throw West in. West won the queen and cashed the eight of hearts for the setting trick; then he let South win the last trick with the ace of clubs.

HAND FOR TOMORROW

West, dealer.
Both sides vulnerable.

North: ♠ A Q J 3 ♥ 9 ♦ A J 8 4 ♣ A Q 10 3
West: ♠ 8 6 5 2 ♥ A K J 8 4 ♦ 9 ♣ K J 9
East: ♠ 4 ♥ Q 10 6 ♦ 6 5 3 ♣ 8 7 6 5 4 2
South: ♠ K 10 9 7 ♥ 7 5 3 2 ♦ K Q 10 7 2 ♣ —

Can South make six diamonds in the hand above? Watch our column of tomorrow.

FREE BOOKLET BY ELY CULBERTSON

Ely Culbertson has written a most informative booklet entitled "The Rules and Ethics of Contract Bridge." Through arrangements with Mr. Culbertson and the Bell Syndicate, The Colonist has secured a limited supply of these authoritative pamphlets. They are available for distribution to readers who are interested in bridge.

Copies may be obtained by presenting the accompanying coupon at The Colonist Circulation Department. Readers residing outside of Greater Victoria may obtain copies by sending a self-addressed envelope bearing a two-cent stamp.

BRIDGE COUPON

Circulation Dept.,
Victoria Daily Colonist,
Victoria, B.C.

I herewith make application for a copy of "The Rules and Ethics of Contract Bridge," by Ely Culbertson.

Name .....

City or Town .....

Street Address .....

Signed .....

APPLE MARY — By Martha Orr

TODDY — *Proof Against Fright* — By George Marcoux

POPEYE — By Segar

NAPOLEON AND UNCLE ELBY — By Clifford McBride

POP — *When Business Worries Come Home to Ma* — By J Millar Watt

TILLIE THE TOILER — *The Centre of Attraction* — By Westover

DIXIE DUGAN — *Just a Mild Push!* — By J P McEvoy and J H Striebel

Business and Professional Directory, Want Ads

The Daily Colonist

RATES FOR CLASSIFIED OR WANT ADVERTISEMENTS

One and one-half cents a word each insertion; nine cents a word a week, with a minimum of ten words; cash with order. No advertisement accepted for less than twenty-five cents.

Death and Funeral Notices, $1.50, first insertion; $1.00 for each additional insertion. Marriages, Cards of Thanks and In Memoriam Notices, $1.50 per insertion.

Birth Notices, $1.00 per insertion.

Business or Professional Cards of two lines or under, $2.50 per month. Additional space at $1.25 per line per month.

Advertisers who desire may have replies addressed to a box at The Colonist and forwarded to their private address. A charge of ten cents is made for mailing replies. In this case add three words ("Box.....Colonist") to the count for the number of words.

Out-of-town readers of our advertisements ask advertisers to give address as well as phone numbers, as it is not always possible to communicate through the phone.

Any claim for rebate on account of errors or omissions must be made within thirty days from the date of the same, otherwise the claim will not be allowed.

The Colonist will not be responsible for more than one incorrect insertion of any advertisement ordered for more than one issue.

The Colonist service is available every day from 9 a.m. to 10 p.m., excepting Sunday. Just call Empire 4114.

To insure insertion, Classified Ads should reach The Colonist before 10 p.m. on the day previous to publication.

Classified Ads for The Sunday Colonist will be accepted up to 10 p.m. on Saturdays.

CLASSIFICATIONS

Acreage for Rent 83
Acreage for Sale 82
Acreage Wanted 84
Autos for Hire 66
Automobiles 65
Births 1
Bicycles and Motorcycles 40K
Boats and Launches 67
Building Material 40A
Business Directory 33
Business Opportunities 75
Cards of Thanks 4
Church Notices 8
Clothing, Furs, Shoes, Etc. 40B
Coming Events 10
Dancing 35
Deaths 2
Dressmaking 35
Educational 23
Farms for Rent 86
Farms for Sale 85
Farms Wanted 87
Flats and Apartments to Rent 53
Flats and Apartments Wanted 54
For Sale—Miscellaneous 40
Furniture 40D
Fuel 40C
Funeral Directors 6
Furnished Houses for Rent 55A
Furnished Rooms for Rent 49A
Furnished Rooms Wanted 50A
Hairdressers and Beauty Specialists 21A
Halls to Rent 36
Hotels 42
Housekeeping Rooms to Rent 51
Housekeeping Rooms Wanted 52
Houses for Sale 78
Houses to Rent 55
In Memoriam 5
Lodges and Societies 33
Lost and Found 29
Machinery 64
Market Specials 35
Marriages 3
Miscellaneous 37
Money to Loan 31
Monumental Works 8
Music 24
Musical Instruments 40E
Nursery Stock, Plants, Etc. 40H
Nursing and Convalescent Homes 20
Personal 21
Professional Directory 34
Property for Sale 80
Property Wanted 81
Poultry and Livestock 42
Radio 40F
Room and Board 47
Room and Board Wanted 48
Situations Wanted—Female 18
Situations Wanted—Male 17
Stoves, Ranges, Furnaces 40L
Summer Resorts 61
Teachers Wanted 15
Timber 74
To Exchange—Real Estate 76
To Rent—Miscellaneous 38
Unfurnished Houses to Rent 55B
Unfurnished Rooms Wanted 50B
Wanted—Female Help 14
Wanted—Male Help 13
Wanted—Miscellaneous 41
Wanted to Borrow 33
Wanted to Buy—Houses 79
Wanted to Rent—Houses, Unfurnished 57B
Wanted to Rent—Miscellaneous 39
Will Trade 22
Wood 33

1 BIRTHS

MARRS—To Mr. and Mrs J R Marrs, 923 Ellery Street, at the Jubilee Hospital, June 18, a son.

2 DEATHS

YEARWOOD—On Tuesday, June 18, 1935, after a short illness, Charles Edward Yearwood, late of 1941 Argyle Road. A short service for immediate friends will be held at the residence on Thursday, June 20, 1935, at 2 p.m.

WALLER—At the Royal Jubilee Hospital, on June 19, Ernest Fetherston Waller, of 1055 Clare Street, aged fifty-seven years, a native son of Victoria and son of the late Henry Waller, who was in the confectionery business here for many years. He leaves to mourn his loss, besides his widow, two sons, Harvell, of Austin Avenue, Maurice, at home and, a stepson, R. G. Winter, of 2572 Douglas Street, and one brother, F. W. Waller, Wilson Street. His brother Charlie was lost on the Princess Sophia.
The funeral will be held from Hayward's B.C. Funeral Chapel, on Saturday, June 22, at 2 p.m., and interment will be in the family plot in Ross Bay Cemetery.

KNOWLES—On June 17, at the Royal Jubilee Hospital, Mrs. Myrtle Alice Thelma Knowles, aged twenty-three years, born in Wylye, Wiltshire, England, and a resident of this city for the last eighteen years, late residence 635 Hillside Avenue. Deceased is survived by her husband, William H. Knowles, of 635 Hillside Avenue, her parents, Mr. and Mrs. H. Doughty, and one brother, Mr. F. G. Doughty, 3370 Harriets Road, Saanich.
The funeral will be held this afternoon (Thursday), at 2.30 o'clock, at Carter's Funeral Home. Rev. N. E. Smith will officiate and interment will take place in Colwood Burial Park.

HUNT—Passed away on June 18, at the residence of her daughter, Mrs. Walter C. Hitchcox, 613 Superior Street, Mrs. Mary Anne Hunt, wife of Mr. J. G. Hunt, aged seventy-one years, a native of Ireland and a resident of Victoria for over twenty years. The late Mrs. Hunt leaves to mourn her loss, besides her husband, three sons, Herbert, Ernest and Reginald; two daughters, Mrs. Walter C. Hitchcox and Mrs. Bernerd G. Hitchcox, both of Victoria.
The funeral has been arranged to take place on Friday morning at 9.45 o'clock, from the Thomson Funeral Home, proceeding to St. Andrew's Cathedral, where Mass will be celebrated at 9 o'clock. Interment will be made in the Ross Bay Cemetery.

BOYDEN—On Tuesday, June 18, at the Royal Jubilee Hospital, Thomas Large Boyden, aged seventy-seven years, of 1013 Chamberlain Street. The late Mr. Boyden was born in England and had resided here for twenty-seven years. He is survived by his widow; three daughters, Mrs. A. B. Shorney, in England; Mrs. K. T. Squire, Vancouver, B.C., and Miss Sylvia A. Boyden, at home, and one son, Ashley W. Boyden, of this city; three grandchildren; two sisters, Mrs. W. Shorney, in England, and Mrs. F. Fox, Victoria, and one brother, A. Boyden, Sussex, England.
The funeral will take place on Friday afternoon at 2 o'clock from McCall Bros.' Funeral Home, Rev. F. W. McKinnon will conduct the service, after which interment will be made in Colwood Burial Park.

SHEPPARD—On June 18, at the family residence, 1715 Stanley Avenue, William James Sheppard, aged seventy-five years, born in Wolverstone, Ipswich, Suffolk, England, and a resident of this city for ten years. He is survived by his widow at home, two sons, Ernest, Winnipeg, Man., and Herbert, Trail, B.C.; two daughters, Mrs. L. W. Ashton, Moose Jaw, Sask., and Mrs. Cook, England; one sister, Mrs. W. H. Herrin, Bedford, England, also eight grandchildren.
The remains are reposing in Hayward's B.C. Funeral Chapel. The funeral will be held on Thursday, June 20, the cortege leaving the chapel at 11:15 a.m., proceeding to St. Mary's Church, Oak Bay, where Rev. Canon A. E. deL. Nunns will conduct the service at 11.30. Interment in Royal Oak Burial Park.
(Vancouver, Nelson, Moose Jaw and Winnipeg papers please copy.)

6 FUNERAL DIRECTORS

THOMSON FUNERAL HOME
Lady Attendant — Personal Attention
1625 Quadra Street
Phone G 2613 Night or Day

6 FUNERAL DIRECTORS (Continued)

S. J. CURRY & SON
Funeral Directors
Cor. Quadra and Broughton Streets
Phone G 5512

Distinctive Funeral Service in Our New Mortuary at Moderate Cost
Experienced Lady Attendant
SANDS MORTUARY, LTD.
Phones E 7511, G 3530 — 1803 Quadra St

HAYWARD'S B.C. FUNERAL CO., LTD.
Established 1867
734 Broughton Street, Victoria, B.C.
Phones:
Empire 3614 — Garden 7678
Garden 7682 — Empire 4065

McCALL BROS.
"The Floral Funeral Home"
Office and Chapel, Cor. Johnson and Vancouver Streets
Phone Garden 2013

CARTER'S FUNERAL HOME
Dignified Service — Reasonable Charges
1612 Quadra St. — Phone Empire 4624

7 FLOWERS

BALLANTYNE BROS., LIMITED
636 Fort Street — Phone G 2421
We Telegraph Flowers
CUT FLOWERS AND DESIGNS

ANY FLORAL DESIGNS at lowest prices. Pollock Bros., 1313 Douglas St. G 5315

BROWN'S VICTORIA NURSERIES, 618 View. Design work executed, lowest prices. We grow our flowers. G 6612, G 2521

CUSTANCE FLORAL CO., 1211 DOUGLAS. G 2613. Attractive designs a specialty.

A. J. WOODWARD & SONS, LTD.
—Established 1892—
Designs — Bouquets — Flowers
Anywhere. Any Time
Store: G 5814 — Night: G 6299

FLOWER & FERN SHOPPE
F. WIPER, PROP., 1607½ DOUGLAS. E 2651. Ferns a specialty; designs, etc.

8 MONUMENTAL WORKS

STEWART MONUMENTAL WORKS, LTD. Take No. 6 car to works. 1401 May Street. Phone G 3452.

10 COMING EVENTS

ANOTHER HOLLYWOOD CLUB DANCE, Friday, June 21. Margaret Jenkins School, Gonzales. Reg Wood's four-piece orchestra. 9 to 12. Admission 25c.

A BIG OLD-TIME DANCE, SATURDAY, K. of P Hall, 8.30, Scafe's Orchestra; 25c.

AN OLD-TIME DANCE, ROYAL OAK Hall, June 21, 8 o'clock. "Red" Barker's orchestra. 35 cents. Tombolas.

A HABIT TO GET—DANCE TO FRED Mould's music every Saturday at 8; Little Arctic, Cordova Bay, 25c.

C.O.F. HALL, MOUNT TOLMIE, GRAND concert and dance. Concert 8 o'clock, Friday, June 21. Strawberries and cream. All for 25 cents. Good orchestra.

C.O.F. HALL, MOUNT TOLMIE, MILItary five hundred, Thursday night, 8.30. Good prizes and refreshments.

CARD PARTY (FIVE HUNDRED), Royal Oak Hall, June 20, 8 o'clock. Strawberries and cream. 25c.

C.C.P. REGULAR DANCE, 724 FORT, every Friday, 9-1, refreshments; 25c.

DANCE—SATURDAY, SHRINE AUDItorium; Reg. Wood's music; admission 25c.

LAKE HILL WOMEN'S INSTITUTE WILL hold a military five hundred party in the Lake Hill Hall this evening at 8.15 o'clock. Scrip prizes. Refreshments served.

McMORRAN'S—THE SEASIDE DANCING Pavilion, every Saturday night at 9. Stan Cross' six-piece orchestra; 25c.

PARTNER 500 TONIGHT, 8.30, 1230 Government. Prizes. Two $3, 2 $2, 2 $1, and ten-bid.

THE ESS-BEE-CEE CLUB WILL BE host at a flannel dance at Hampton Hall, Friday night. Fred Pitt's Orchestra; refreshments, 25c. Come and have a good time.

TRUCK DRIVERS AND HELPERS MEETing will be held in Trades and Labor Hall, Monday, June 24, 8 p.m. Purpose Organization. Intending members bring dues.

VICTORIANS WILL ENJOY A GALA night, July 1, when U.C.T. put on their Klondike Night at the Crystal Garden.

WRESTLING AND BOXING, MOUNT Stephen Avenue, Friday 21st, 9 p.m. General admission 10c, ringside and reserved 25c.

13 WANTED—MALE HELP

A LIVE-WIRE HOUSE-TO-HOUSE MAN required. Phone G 4934, evenings.

WANTED—MAN TO CUT HAY. MUST understand mowing machine. 1350 McNair Street.

14 WANTED—FEMALE HELP

EXPERIENCED GIRL, GENERAL housework; sleep in; $14 a month. References. Box 3363, Colonist.

EXPERIENCED GIRL OR WOMAN FOR general. Apply in person, afternoons, 3668 Elliston Street.

LEARN HAIRDRESSING
ENROLL NOW FOR NOVEMBER GRADUATION
Individual Instruction — Easy Terms
Call or Write
MOLER HAIRDRESSING SCHOOL
Room 208 — 1104 Douglas Street

WANTED—COOK-HOUSEKEEPER FOR house in country. Woman with child of school age not objected to. Happy disposition essential. Write Box 3294, Colonist.

WANTED—STRONG GIRL FOR HOUSEwork, sleep in. Apply after 12 o'clock, 1435 Edgeware Road.

WANTED—GIRL, ABLE TO MILK AND do light chores. Box 3287, Colonist.

17 SITUATIONS WANTED—MALE

A J. GREGG — HOUSE WINDOWS cleaned, outside, 6c each. G 5023

CAPABLE YOUNG MAN, 24, SEEKS EMployment, drive car, truck, willing to do anything. Box 2978, Colonist.

MARRIED MAN, ONE CHILD, GARdener, handy man, drive car, exserviceman; adaptable and reliable, good references. Box 3381, Colonist.

RELIABLE COUPLE WANTS CAREtaker's position, estate or apartments; services return for living quarters. Clarke, G 0259.

YOUNG MAN (25), GOOD APPEARance, with new car, wants traveling job or agency; salary. Box 3301, Colonist.

17A PAINTERS AND DECORATORS

HAVE YOUR ROOMS PAPERED WITH Sunworthy paper, from $9.00 up. Won't fade. For paper samples, E 4545.

ISLAND SPRAYERS AND DECORATORS. Phone E 1868. George Wheeler.

PAINTING AND PAPERHANGING LOW prices. Work guaranteed. E 4312

17C CARPENTERS AND CONTRACTORS

ANYTHING IN BUILDING OR REpairs, roofing a specialty, T. Thirkell, E 4825.

ALTERATIONS, HOUSERAISING, CONcrete work, repairs. O'Regan. G 7662. O 2258.

17E GARDENERS

GARDENING OF ALL KINDS; FENCING done, spraying. E 6825.

WEATHERSTRIPPING

PEACE METAL WEATHERSTRIPS FOR windows, doors. B. T. Leigh. E 9685.

18 SITUATIONS WANTED—FEMALE

DRESSMAKING, ALTERATIONS, SLIPcovers; 35c hour and car fare. E 6738.

EXPERIENCED ENGLISHWOMAN DEsires position as housekeeper or companion-help. Good references. Apply Box 3288, Colonist, or phone E 6898.

GENTLEMAN WOULD RECOMMEND working housekeeper of long service to gentleman; middle-aged, capable, economical and cheerful; town or country. Box 3238, Colonist.

HOUSEKEEPER WITH GIRL; FREE service for month; reasonable wages if suitable. Box 3312, Colonist.

MILLINERY SALESLADY SEEKS POSItion. Ten years' experience in one of Victoria's best stores. Good following. Box 3328, Colonist.

18 SITUATIONS WANTED—FEMALE (Continued)

JAPANESE GIRL DESIRES MORNING work. Phone E 8049.

20 NURSING AND CONVALESCENT HOME

PRIVATE NURSING HOME — CHRONIC, aged and convalescent cases. 1114 Pandora. Phone G 7419.

SUNHILL Sanitarium, beautifully situated, for the care of medical, chronic, convalescent and aged cases. E 5021.

21 PERSONAL

A BROKEN RECEIVING SET AND DISturbed humanity are alike. Neither are able to pick up the sweet music that floats through the air. Both should be (made over) reborn. So with your body. When it becomes (more or less) depleted it must be carefully rebuilt with food that the remaining life forces are able to pick up and assimilate. Our coarse whole wheat bread, our Roman Meal bread, our rye bread, our unsweetened bran muffins are all good body builders. Enjoy our quality foods daily—they are good. Golden Loaf Bakery, 711 Fort Street.

ADVICE ON ALL AFFAIRS. READINGS by expert, accurate, reliable. Interview free, reduced price. Balmoral Hotel, Studio 18.

AVOID THE UNCERTAINTY—SEE THE tested proof before having your next permanent. Bert Waude Hairdressing, phone E 4023, 709 Fort Street.

ARE YOU DINING IN TOWN? SEE YOU at the Mayfair Cafe for good meals. 1011 Broad Street, at Fort.

AT BURDIE'S CAFE, 716 VIEW STREET —We specialize in afternoon teas. Expert readings by Mme. Eileen.

A DELICIOUS SALMON STEAK, GREEN peas, parsley sauce and new potatoes. Askey's Fish Market, 824 Yates. G 7101.

A. W. WALSH, GENERAL BAILIFF AND collector. G 7434. 835 View Street.

COTTAGE TEA GARDEN—TEAS DAILY. Looms, weaving, sold. Westing Rd. E 1254.

DON'T HAVE STAINED BATHS, BASINS or sinks. E 8525. Work guaranteed.

ECZEMA, ITCH, PIMPLES, PILES—TRY Geo. Lee's Chinese remedy. 838 Cormorant, Spencer's, Hudson's Bay, Owl.

FREE READINGS WITH AFTERNOON teas by Madam Earp, Liberty Cafe, 652 Yates. Also dinners, suppers, 25c.

FRESH SHIPMENT OF PURE MAPLE sugar and syrup. Lilley's Confectionery, 1409 Douglas St. Phone E 5511.

GORDON FURRIERS, WHEN YOUR furs require renovating. 401 Jones Block, Fort at Douglas.

HOSPITAL BEDS AND INVALID CHAIRS for rent or sale. SURGICAL APPLIANCE & SUPPLY CO., 742 Fort, E 3174.

HATS CLEANED AND BLOCKED. Victoria Hat Mfg. Co., 611 Yates. E 3515.

LETTERS, MANUSCRIPTS, ETC., typed at reasonable rates. Miss D. J. Kimball, Public Stenographer, 301 Pemberton Bldg.

LADIES, OVERBECK REJUVENATOR used daily will keep you fit and well for business or social activities. S.S. 1702 Quadra. E 9345

OWNER WILL SELL FOR $50 CASH, about two acres, with first-class shelter, on Gillespie Crossroad. Will take interested party to property any evening. Phone G 1569 after 9 o'clock.

PREMIER VACUUM CLEANER SERVICE and repairs. J. W. Higham. G 3559

SCISSORS AND CUTLERY FOR SALE. Waites' Key Shop, 719 Fort Street.

SPENCER CORSETS, SURGICAL BELTS. Lottie M. MacLean, 745 Yates. E 7524.

UP TO $50.00 EACH PAID FOR U.S. INdian head cents. We buy all dates regardless of condition. Up to $1.00 each paid for Lincoln head cents. Up to $150.00 each for Canadian coins. We buy stamp collections, medals, books, old paper money, gold, etc. Sends 25c (coin) for large illustrated price list and instructions. Satisfaction guaranteed or 25c refunded. HUB COIN SHOP, 159-2 Front St., Sarnia, Ont.

WEDDING INVITATIONS
ANNOUNCEMENTS
VISITING CARDS

ARE YOU DESIROUS OF SECURING THE FINEST IN PRINTING AT A MODERATE PRICE? DO NOT DELAY TILL THE LAST MINUTE. PLACE YOUR ORDER NOW!

THE COLONIST
1121 Broad Street — Phone G 5241

PRINTING—LITHOGRAPHING
BOOKBINDING—ENGRAVING

21A HAIRDRESSERS AND BEAUTY SPECIALISTS

BOBETTE SALON, G 5552. CLUSTER curl or Gloria oil perm. Reasonable.

EDNA HENSWORTH, LATE REIMERS Beauty Shoppe, is now back with Hudson's Bay Hairdressing Parlors.

FREEMAN B. YORK
The PERMANENT WAVER
Cor. View and Gov't — E 6723

HAIRDRESSING IN YOUR HOME, EXperienced operator. Empire 7562

"LA FRANCE BEAUTY SALON" (MRS. Miles, proprietress). Genuine Maro-oil, Nestle, Eugene and Tulip oil permanents. 1110 Douglas Street (entrance through music store). Phone G 7443.

NO MACHINE; NO ELECTRICITY; highest quality. Also heaterless permanents. Reasonable prices. C. W. "Bill" Atkinson, Belle Beauty Shoppe, 1025 Cook Street. G 4943.

VICTORIA BEAUTY PARLOR — WE specialize on permanents. Work guaranteed. Experienced operators and moderate prices. Phone E 8515. 1218 Broad St.

TYRRELL'S SPECIAL VITALIZING MASsage oil shampoo. Three-quarters of an hour soothing treatment.
DAVID SPENCER, LTD.
E 4141

THE NEW MURLA STEAM-VAPOR method combines steam oil treatment and permanent wave in one, revolutionizing old electric methods.
HILDA BEAUTY SHOPPE. E 0722.

WE DO NOT GUESS—WE TEST TO ASsure a satisfactory permanent. Ivy's Beauty Nook, 714 View Street. E 5118.

23 EDUCATIONAL

BUSINESS, RADIO AND PREPARATORY courses of study. Day and evening classes. Sprott-Shaw School. E 7194.

MRS. E. FERGUSSON, P.T.C.L. GOLD medalist, Summer course public speaking, speech training, dramatic art, vocal production. Enroll Y.W.C.A. from June 24 to August 28. Fee, $10.00 course.

24 MUSIC

SEMPLE STUDIOS—VIOLIN AND PIANO. Studio E 3811; residence O 7785.

29 LOST AND FOUND

FOUND—AT McMARTIN'S — PACKrites, Aeropacks, Voguerobes, from $5.95 up, initialled. 719 Yates Street. G 6613.

FOUND—SCOTTY PUP. OWNER MAY have same by paying for this ad. Phone G 2078.

LOST—$52, BETWEEN FOUL BAY ROAD and C.P.R., on Friday, June 14. Urgently needed. Reward. E 8357.

LOST—BLACK AND TAN FOXHOUND, answering to name of "Duke." Reward. Telephone Garden 9199.

LOST — MILITARY GLASSES, ENDS considerably dented, in brown case with strap. Phone James Bay Hotel.

LOST, FRIDAY, HUDSON RADIATOR cap with moto-metre. Please phone G 2037.

LOST—BRINDLE SCOTTY DOG; CITY licence No. 87. E 4074.

LOST — WALLET, ATHLETIC PARK. Phone Belmont 43.

WILL GIRL SEEN TAKING LADY'S shoes at Gorge, Wednesday, return to Douges Cafe at once.

31 MONEY TO LOAN

ANY AMOUNT FOR FIRST MORTGAGE, up to $2,000. Moderate charges; quick decisions. Building loans a specialty. Brown Bros., 314-15 Pemberton Building.

ARE PAYMENTS ON YOUR CAR TOO heavy? Re-finance with Pacific Sales Co., 1329 Broad.

MONEY TO LOAN
In Sums to Suit at Current Rates
HEISTERMAN, FORMAN & COMPANY

DOUBLE SERVICE IN WANT ADS

You can telephone your answers as well as your classified advertisements to The Colonist. Readers are often interested in Want Advertisements that do not carry the names or addresses of advertisers, but a Colonist box number. For the accommodation of those readers who find it inconvenient to write an answer, and to serve the advertiser better,

We Will Take Replies to Box Numbers Over the Telephone

The Colonist service is available from 8 a.m. to 10 p.m., excepting Sundays. Phone Empire 4114.

31 MONEY TO LOAN (Continued)

$2000 TO LOAN IN OAK BAY AT 7%, also amounts from $250 upwards now available. Quick decisions; strictly confidential; building loans a specialty; repayments to suit. P. R. Brown & Sons, Ltd., 1112 Broad Street. Phone G 7171

33 BUSINESS DIRECTORY

CHIMNEY SWEEP

CHIMNEY SWEEP—W. CALEY, PHONE E 1423. Best service value.

EMBOSSED STATIONERY

PRIVATE STATIONERY EMBOSSED IN any design or color. The Colonist Commercial Printing Dept. Garden 5241.

FLOOR SURFACING

V.I. HARDWOOD FLOOR CO., 707 Johnson; reduced prices. G 7314.

WESTERN FLOOR, 454 GORGE ROAD. Old or new floors. E 8915.

INSURANCE

FIRE, AUTO, INSURANCE — SEE LEE, Fraser & Co., Ltd., 1222 Broad St.

33 LAWN MOWERS

ELVES BROS. ARE STILL AT 1423 Broad. No new address. Lawn mowers sharpened, $1.00. E 0662

ELVES' NEW LAWN MOWER SHOP. Mowers sharpened, $1.00. Saw filing. E 7943. 613 Pandora Ave.

LAWNMOWERS ACCURATELY GROUND, adjusted, $1. Call and deliver free. The Locksmith Shop, 728 Fort. G 3914.

LITHOGRAPHING

LITHOGRAPHING — LITHOGRAPHING, engraving and embossing. Nothing too large and nothing too small. Your stationery is your advance agent. The Colonist Printing & Publishing Co., Ltd.

PUBLIC STENOGRAPHERS

ETHEL SEYMOUR, 307 CAMPBELL Building, Douglas Street. Phone Garden 2528. Authors' manuscripts, law and general. Strictly confidential.

WATCHMAKER

WATCH AND JEWELRY REPAIRS. G. B. Simon, now at 1309 Government.

WALLPAPER

SOMETHING NEW—IMPERIAL WASHable wallpapers, suitable for all rooms, at no extra cost. Mellor Bros., Ltd., 819 Broughton Street. Phone G 5021.

WINDOW GLASS

WINDOW GLASS REPLACED AT shortest notice. Auto glass replaced while you wait. Mellor Bros., Ltd., 819 Broughton Street. Phone G 5021.

WOOD AND COAL

ALL BEST FIR SLABWOOD, NEVER IN salt water, order before prices go up. Regular $3.75, now $3.50 cord. 2 cords $6.75, 3 cords $10.00; inside block, $4.75 cord, 2 cords $9.00; kindling wood $4.75 cord. Agents for Youbou Timber Company, Ltd. E 2743.

ALL BEST DRYLAND SOOKE SLAB and block. Special, $3.25 cord. E 4632.

A 1 CORDWOOD—12-IN. AND 16-IN., $5.00; 4-ft., $4.00. A. Bown. E 9377.

ALL BEST AND DRY LOAD CEDAR, $1.50; 2 loads, $2.75. E 6722.

A BARGAIN—DRYLAND SOOKE WOOD $3.50 cd., 2 cds., $6.75; 3 cds., $10. E 0551.

ALL BONE-DRY MILLWOOD, $4.50 CD., city, dryland, $3.60 cd., 2, $6.85. G 0233.

BEST WOOD, SOOKE LAKE DRYLAND slab, 1 cord $3.50, 2 cords $6.75. E 9111.

BEST DRY, UP-ISLAND DOUGLAS FIR. Never in water; $3.75 cd. E 5532.

CEDAR WOOD—$2.50 CD., NO. 1; $2.00, No. 2, $1.75, No. 3. G 3134. E 3182.

CAN. WOOD AND COAL, G 3266. CORDwood, any length; four-foot, $4.

DRY KINDLING, $5.50 CORD; EDGINGS, $3.00 cord. Cameron Wood & Coal Co., 1114 Broad, E 4135.

FIRST-GROWTH CORDWOOD, FOURfoot, $3.75 cord up; stove lengths, $5.25 up. Phone E 7662.

ORDER EARLY AND SAVE—NO. 1 FIRST growth cordwood; 4-ft. $4.25; 12-in. $5.50 cord. E 8459.

SHAWNIGAN DOUGLAS FIR, $3.50 CD.; cordwood, bone dry, first growth, $8 cd.; sole agents. Shawnigan Lake Lbr. E 3914.

SOOKE LAKE DRYLAND WOOD CO., 2021 Douglas. $3.25 cord. E 3344.

4-FT. CORDWOOD, DRY, $4.50 PER cord; green, $4.25 per cord. Painter & Sons, G 3541.

4-FT. THICK BARK SLABWOOD, $3.75; 12-in., $4.50 cd. Sanaha, G 3122.

$3.75 UP-ISLAND SLAB 12". RODgers' Wood Co., Alpha St. G 2214.

34 PROFESSIONAL DIRECTORY

ARCHITECTS

P. LEONARD JAMES, F.R.A.I.C., ARCHItect, Todd Road, Oak Bay. E 8910.

CHIROPODY

BATHS, MASSAGE, CHIROPODY, MRS. Barker, 225 Howe, Fairfield. G 1961.

MASSEUR

MASSAGE, BATHS—R. H. BARKER, 401 Campbell Building. Phone E 8943.

SWEDISH MASSEUR, H. LOWENBORG. Treatments, home and hospital. Appointments, E 8989.

OSTEOPATHIC PHYSICIANS

DR. VERNON B. TAYLOR, REGIStered and licensed. 406-7-7 Belmont Building. Phone Empire 7823.

37 MISCELLANEOUS

SAWS, ALL KINDS, FILED, SET, gummed, etc. Phone W. Emery, 1587 Gladstone Avenue.

TAKE NO CHANCES!

YOU DEMAND THE BEST FOR your office or social requirements. You like fine printing—everybody does. The sure way of getting satisfaction is to place your next order with

THE COLONIST
Printing—Lithographing—Bookbinding Engraving
1211 Broad Street — Phone G 5341

38 TO RENT—MISCELLANEOUS

LARGE STORE TO RENT, 18'x8" frontage by 93' deep, situated in heart of Victoria's retail trade. Steam heated; exceptionally reasonable rental. Apply the Royal Trust Company, 1202 Government Street. Phone E 4126.

40 FOR SALE—MISCELLANEOUS

40A BUILDING MATERIALS

CANADIAN Western Woodworkers Sashes, doors and general millwork, G 4012.

40 FOR SALE—MISCELLANEOUS (Continued)

LUMBER FOR EVERY PURPOSE.—Large stocks, lowest prices. Woodgrained Gyproc, etc. The Moore-Whittington Lumber Co., Ltd. G 3211 or E 2911

MILLWORK — SASH AND DOORS AT lowest prices; sash, 8 lights, 10x12, at $1.50. R. A. Green Lumber Co., G 7614

SIDNEY SPEEDY SERVICE
WE have short and long lengths Siding and V-Joint in several patterns and grades. This material is suitable for siding up or lining Summer cottages.
SIDNEY LUMBER
Phones: Victoria G 2515, Sidney 8 — Yards at 2116 Gov't Street and Sidney, B.C.

40D FURNITURE

Always Changing, BUT Always the Best of "BETTER CLASS" Used Furniture at
WILLOWS, PLOWMAN CO.
705 Johnson Street — Phone G 4424
The Second-Hand Store That's Different

THIS 3-PC. CHESTERFIELD SET HAS never been used—it is the latest in design, with a lovely cover—with guaranteed steel construction—and the 3 pieces for only $65. Phone G 1195.

40E MUSICAL INSTRUMENTS

FARRAND UPRIGHT PIANO, A HIGHgrade instrument that originally sold at $650. Special price, $125! Terms may be arranged. Third Floor, Hudson's Bay Company.

MUSIC AT SACRIFICE PRICES. SEE window display. Hickling, 709 Johnson.

RECORD SALE — 500 CLASSICAL RED Seal records, values to $3.00, for 95c each. Also large selection of dance records at 10c each. Fletcher Bros. (Victoria), Ltd.

VACATION TIME IS HERE. GUITARS from $9.95, ukuleles from $2.50; harmonicas from 15c. Come in and choose your instrument. Fletcher Bros. (Victoria), Ltd.

40F RADIO

COMPLETE overhaul of your radio $1. George & Son, 713 Pandora. E 4421.

1935 WESTINGHOUSE ALL-WAVE RAdios, $43 to $249; also electric radios for hire by week or month. Aaronson's, 1329 Government St. G 4722.

$35—6-TUBE CABINET MODEL SPARton radio, late model, real bargain. Box 3261, Colonist.

40H NURSERY STOCK, PLANTS, ETC.

FOR SALE—SOIL, MANURE, CINDERS, gravel, filling, rock. Delivered. E 8481.

40K BICYCLES AND MOTORCYCLES

C.C.M. BICYCLES, $12.50 TO $27.50; Bicycles repaired. Your money back if not satisfied. Victory Cycle Works, 1329 Government Street, cor. Johnson. G 4722.

DROP IN AND SEE THE WIDE RANGE of new and used bicycles we have to offer. Every used machine of reliable make and thoroughly reconditioned.
HARRIS BICYCLE STORES
738 Fort Street — G 7824
2246 Oak Bay Avenue — G 5915
Duncan, Agricultural Hall, Phone 512

EXAMINATION TIME MEANS BICYCLE time. Every boy or girl loves a bicycle, so why not give them one to get out swimming and touring around on. It makes them strong, healthy and happy. Both new and used machines, on terms. Robinson's, 1220 Broad Street, opposite Colonist.

GENT'S 24-IN. 3-SPEED ENGLISH BIcycle, good condition, $12. Apply evenings, 126 Lurline Avenue.

RACING BICYCLE, ALMOST NEW, $22.50; electric radio, seven-tube, $16.75. Aaronson's, 1328 Government St.

1934 TRIUMPH MOTORCYCLE, AS new, $250. Cecil Eve Motors, Ltd., 845 Yates Street.

40L STOVES AND RANGES

BEACH "WONDER" SMALL RANGE, waterfront and new linings; nice condition. Price, delivered, $30.00. Hatt's Hardware.

FOR GOOD, NEW AND USED RANGES, boilers, furnaces and all good repairs; Southall, 801 Fort St., G 2951.

IMPERIAL "A" RANGE, WHITE ENAMEL back and doors, steel top, waterfront, $35.50. Carter's Stove Store, 822 Fort St. E 3511.

RANGE AND FURNACE CASTINGS FOR most makes. B.C. Hardware, 718 Fort Street.

USED COAL, GAS, ELECTRIC RANGES. Agents for Enterprise and Gurney ranges. McDowell & Mann, 1000 Douglas.

40X MISCELLANEOUS

A FULL STOCK OF USED PIPE AND fittings; boilers for greenhouses; used cable, corrugated iron roofing. Capital Iron & Metals, Ltd., 1632 Store St. G 2434.

ALABASTINE AND MURESCO, IN packages and bulk. The Staneland Co., Ltd., 840 Fort Street. Garden 1914.

A GOOD CINDER DRIVEWAY, $1.50 A load; rocks and soil. E 8085.

AWNINGS, TENTS, MATTRESS RENOvating Factory; 720 Pisgard St. E 0533.

BEATTY COPPER TUB ELECTRIC washer, with complete tubs, bench and pressure drainer. Still has original guarantee. Terms if responsible. Box 3320, Colonist.

BEATTY ELECTRIC WASHER WITH double walled tank, safety wringer, raise and lower basket, wash day accessories and self drainer. Big reduction, you assume my contract. Box 3309, Colonist.

BARGAIN — ALMOST NEW, SMALL cash register. Price $25. Mrs. Jowitt, 521 Fort Street.

BURT'S FOR ROLLED SHOULDERS OF lamb. G 7432. 524 Yates Street.

CHILD'S WICKER CARRIAGE, ALSO cot, both in cream, spotless and like new. 1330 Yates, E 3438.

CALL US FOR FREE ESTIMATES ON repairs to all makes of electric washers. No obligation. Phone G 7511.

ELECTRIC HOTPLATE SPECIALS — 5 only, 2-burner hotplates, regular $4.95, to clear at $3.95, single-burner hotplates, $2.10. 2-burner hotplates with 3 heat-control switches, $7.75. One only, Rangette, to clear at $19.50. Murphy Electric Co., Ltd., 751 Yates Street, phone G 1713.

ELECTRIC WIRING AND REPAIRS TO irons, toasters, curlers, heaters and all appliances. H. D. Mainwaring, 722 Fort. Phone G 7821.

FLAGS—ALL SIZES OF UNION JACKS and Canadian ensigns. F. Jeune & Bro., Ltd., 570 Johnson Street, G 4632.

FOR SALE DAILY, 5 TO 8 GALLONS good rich milk from grade "A" dairy, close to town. Phone G 3597.

GOOD SPINNING WHEEL, HAND CARDers and Quebec rug loom for sale at 366 St. Charles Street.

GRADE "A" JERSEY MILK—10 QUARTS for $1.00. Delivered early. E 5910.

GENUINE JERSEY MILK, 10 QTS., 18 pts., $1.00; early delivery. E 4070.

REAL SUMMER BARGAINS IN GOOD USED ELECTRICAL AND GAS APPLIANCES!

Easy Terms, Payable on Your Light Bill, May Be Arranged

THOR Cylinder Washer, almost like new. A snap at $65.00
SAVAGE Washer, excellent running condition $45.00
THOR Cylinder Washer, good condition $32.50
THOR Table Model Ironer. Today's best buy $75.00
HOOVER Cleaner, with all attachments. Like new $17.50
ROYAL Cleaner, in good running order. Only $7.50
MARCONI Combination Radio and Gramophone, in beautiful massive cabinet. A snap at $59.50
GENERAL ELECTRIC 8-Tube Table Model Radio, like new $29.95
FINDLAY Combination Gas-Coal Range with waterfront, automatic lighter, all porcelain enamel finish. A bargain for $99.50
GURNEY Gas Range with automatic oven heat control, broiler, and all-enamel finish. Installed $50.00

All these appliances have been thoroughly inspected and are guaranteed to be in good running order.

B C ELECTRIC
1501 Douglas St. — Phone G 7121

40 FOR SALE—MISCELLANEOUS (Continued)

HIGH-POWER FIELD GLASSES, $7.50; alarm clocks, 88c; telescopes, $1.50; bicycles, $8.75; electric radios, $14.75; radio tubes, 50c; new Dunlop tires, $1.10; late style spectacles to fit any sight, $2.75. Aaronson's New and Second-Hand Store, 1329 Gov't St., corner Johnson.

HARTE-ANDREWS PAINTS ARE BEST. Call for color card. Harte-Andrews Paints, Ltd., 711 View St. G 4713.

J. J. ROSS & SONS, 733 PANDORA AVE. —Shingle stain, best, $1.50 and $1.00 per gallon; window glass, lowest price in city; best kalsomine, loose, 10c per pound.

LOCOMOTIVE ELECTRIC IRONER—SPEcial price $64.50. Easy terms arranged. Third Floor, Hudson's Bay Company.

NEW BALL BEARING WRINGER CHEAP for cash. Box 3316, Colonist.

OUR FLANNEL PANTS ARE ALL OVER town: $2.95, $3.95. Pritchard's Men's Wear, 1229 Government Street.

POWERFUL AND ECONOMIC ELECTRIC lighting plant, suitable for auto camp, $150. Demonstration at Hamsterley Lakeside.

PREMIER DUPLEX VACUUM CLEANER, with attachments, $25.00 cash, new condition. Box 3310, Colonist.

REFRIGERATOR BARGAINS! A NEW electric refrigerator, 5 cubic feet capacity, porcelain interior, fully guaranteed and sells for only $175, on easy terms. Also two late model Kelvinators at greatly reduced prices. Murphy Electric Co., Ltd., 751 Yates, G 1713.

REPAIRS—SEWING MACHINES, ELECtric washers, all makes. A. E. Taylor & Co., 728½ Fort.

STUCCO DASH, rubberized waterproof paint, stains, canvas dressing. Pat'd process. Mak-Mor Co., 523 David. E 2661.

SEVERAL NEW REFRIGERATORS, slightly scratched, only $14.95 each. Apply Hatt's Hardware.

VACUUM CLEANER FOR RENT BY day or week. We deliver and collect. Phone Empire 3322.

1-6-H.P. WESTINGHOUSE MOTOR, 25-cycle, 110-volt. 2460 Twelfth West, Vancouver.

15,000 BOOKS, OLD AND NEW. LOWest prices ever. Book Nook, 739 Fort.

$20 CASH TAKES ALL METAL ELECtric washer. Box 3313, Colonist.

41 WANTED—MISCELLANEOUS

A REPUTATION FOR PAYING HIGHest prices for rags, bottles, tools, stoves, furniture, or anything you wish to dispose of. We call anywhere any time. G 4752.

ABSOLUTELY THE BEST PRICE FOR old gold of any kind, antique jewelry, silver plate, etc. Cash while you wait. Old Gold Dept., Joseph Rose, Ltd., 1013 Government St.

A BETTER PRICE PAID FOR RAGS, sacks, bottles, tools, stoves, pipe, furniture, or what have you. G 5862, night E 0250.

CASH FOR OLD GOLD
PACIFIC GOLD SMELTING CO.
609 Yates St. — Phone G 2724

WANTED — FURNITURE, CLOTHING and tools for cash. Phone G 4913.

WANTED — BICYCLES AND PARTS, will call anywhere. Aaronson's, 1328 Government, corner Johnson St. G 4722

WANTED — DRAGSAW, GOOD CONDItion. Phone E 6649, after 7.

WANTED—CORDWOOD SAW AND MANdrel. Box 3275, Colonist.

42 POULTRY AND LIVESTOCK

42A POULTRY AND SUPPLIES

FOR SALE—RHODE ISLAND YEARLING hens. 427 Linden. Phone G 1793.

42B HORSES

FOR SALE—SHETLAND PONY, FOURyear-old gelding, cart and harness. Write Box 233, Courtenay, B.C.

TWO SADDLE PONIES FOR HIRE, WEST Saanich Road. Phone evenings, Keating 16Y.

WANTED — SADDLE-HORSE, QUIET, for lady, about 16 hands. State particulars and price. Box 3339, Colonist.

WANTED — SOUND WORK HORSE, about 1,400 lbs. Phone G 4259.

42C CATTLE

REGISTERED JERSEY HEIFER, DRAconian's Lily, with heifer calf, for sale, $55.00 for the two. Apply to Beckingham, "Craiglands," Metchosin.

2-YEAR-OLD JERSEY, 6-YEAR-OLD Guernsey-Jersey, both fresh, T.B. tested. Lyster cooler. Morwenna Dairy, Belmont 29W.

42E GOATS

SAANEN, FIRST KID, MILKING 1½ quarts, gentle, real good stock. E 4925.

42F DOGS

BOSTON BULL PUPS FOR SALE. DOGS boarded. Phone G 3253.

ONE WIRE-HAIRED TERRIER, FOUR months, exceptionally good, reasonably priced. Pet Shop, 1412 Douglas Street.

42H RABBITS

FLEMISH GIANTS, LARGE BREED, eight weeks upwards. Strong, Ascot Drive, Braefoot Estate.

42X MISCELLANEOUS

ABOUT SIX ACRES GOOD STANDING wheat for sale. Box 3296, Colonist.

47 ROOM AND BOARD

ANGELA HOTEL, RENOVATED, NEW management. 823 Burdett. E 5322.

BOARD RESIDENCE IN PRIVATE FAMily. Quiet, reasonable. Close to park and car. E 0298.

CHERRY BANK, PRIVATE HOTEL. Rates $2 daily; $12.50 weekly; $35 monthly and up, including all meals. Five minutes from centre of city. Jersey milk and farm produce from proprietor's own farm. 918 Quadra Street. G 0166.

CRAIGMYLE — PAYING GUESTS moderate. 1037 Craigdarroch. G 0031.

GOOD, COMFORTABLE HOME; REAsonable. 428 Vancouver St. G 7366.

GOOD BOARD AND ROOM IN COMfortable private home. Fairfield. E 0998.

HOME PRIVILEGES FOR ONE OR TWO businessmen, easy walking distance. E 7580.

ROOM AND BOARD, VERY REASONable. 7½ minutes from town on Oak Bay street car. Wholesome food, quiet surroundings, large garden. 858 Bank St.

ROCCABELLA—Private boarding house, central, reasonable, large garden. G 0030.

1306 YATES — BOARDING HOUSE. Choice locality. Under new management. G 7745.

48 ROOM AND BOARD WANTED

WANTED, BY MIDDLE-AGED WOMAN, pleasant room and board in Victoria or surrounding countryside. Box 2362, Colonist.

49 ROOMS TO RENT

49A FURNISHED

THE CECIL HOTEL
BRIGHT OUTSIDE ROOMS, REASONable rates. 1322 Blanshard.

THE HOTEL DOUGLAS
IS OFFERING EXTREMELY LOW RATES for transient and permanent guests. Inspection invited.

WINDSOR HOTEL, OPPOSITE POST office. Housekeeping rooms $3 week.

51 HOUSEKEEPING ROOMS TO RENT

SUNNY THREE-ROOMED SUITE, EVERY convenience, heated, furnished or unfurnished, also furnished front bedroom. 1029 Empress Avenue. E 9672.

51A FURNISHED

ALL NICELY FURNISHED, KITCHENette, gas, every convenience. 465 Kingston. E 2678.

ATTRACTIVE APARTMENT, CLOSE IN, quiet and well furnished. Terms reasonable. 1114 Rockland Ave. G 2528.

A FURNISHED BED-SITTING-ROOM and kitchen with sink, $15.00. 1251 Pandora. Phone E 2848.

AT PARK — QUIET, WARM ROOM. Alcove, sink, cooler. 417 Vancouver. E 3485.

AT 713 VANCOUVER STREET—BRIGHT, nicely furnished rooms. Reasonable.

AT 733 VIEW—HOUSEKEEPING ROOMS half block from Spencer's. G 3069.

51 HOUSEKEEPING ROOMS TO RENT (Continued)

BED-SITTING-ROOM, FURNISHED, gas, housekeeping privileges. 737 Herald. E 8849.

BRIGHT PLEASANT ROOMS, SUPERIOR furnishings, modern kitchenette. 1320 Yates Street.

COMFORTABLE FURNISHED, UNFURnished rooms, suites, h. and c. water, room service, kitchenette. Low rates. Devonshire House, 732 Fort St. G 0123.

COSY FOUR AND TWO-ROOM SUITES, housekeeping rooms, bedrooms. RITZ HOTEL, 710 Fort Street. G 7158.

CLIFTON HOUSE, SLEEPING AND housek'p'g apts. 1319½ Broad. E 6034.

FURNISHED HOUSEKEEPING ROOMS, flats, cabins; $6 mo. up. 1036 Hillside.

FURNISHED ROOMS, $5.00 UP. NEAR Parliament Buildings. 517 Gov't St.

HOUSEKEEPING-SLEEPING ROOMS—Modern, $2, $2.50 a week. Yale Rooms, 711 Johnson Street. Phone G 0029.

HOUSEKEEPING ROOMS; HEATED; $10.50 up. 1145 Rockland. E 9112.

JUST OFF DOUGLAS ST.—FROM $2.00 weekly. 734 Humboldt. E 8474.

WELL-FURNISHED ROOMS, EVERY convenience, sunporch, overlooking harbor. 241 Belleville. $12 and $17. E 5365.

2 HOUSEKEEPING ROOMS, $2.50 WEEK, single room, $2. 1120 Vancouver Street.

52 HOUSEKEEPING ROOMS WANTED

52A FURNISHED

WANTED—SMALL SINGLE ROOM FOR gentleman, central, $5.00, inclusive. Box 3015, Colonist.

52B UNFURNISHED

WANTED — AN UNFURNISHED ROOM with kitchenette, downstairs, clean, and well heated in cool weather. Box 3359, Colonist.

53 FLATS AND APARTMENTS TO RENT

A BRIGHT CLEAN SUITE AT THE MT. Douglas, one block to park and tennis. Weekly rates. E 4622.

ATTRACTIVE 3-ROOMED SUITES TO rent, furnished and unfurnished, in Oak Bay, all bright sunny rooms, modern, close to beach and car, delightful outlook, low rent. Phone E 2211.

AT GABLES, CORNER LINDEN AND Fort, attractively furnished. Frigidaire; within walking distance to town, also bachelor apartment.

A CLEAN FURNISHED THREE ROOMS, good beds and stoves, $16.50, phone and water included. 1251 Pandora. Phone E 2848.

ATTRACTIVE, FULLY FURNISHED suites; two vacancies. The Normandie, best kept, moderate priced apartment in city; fully modern. E 6284.

A 4-ROOMED FURNISHED FLAT FOR rent, 764 Transit Road, near beach and bus, $25, including light and water. G 5767.

A FURNISHED BEDROOM AND KITchen, water and phone included, $16.50. 1251 Pandora. Phone owner. E 2848.

AT MT. EDWARD, 1002 VANCOUVER St., furnished and unfurnished apts.; weekly or monthly rates. E 4922.

AT PARK MANSIONS, 903 NORTH PARK Street. Large suites, fully furnished; moderate rentals; close in. E 5072.

AILSA, 820 COOK—TWO VACANCIES. Very attractive, clean, comfortable; moderate rental. E 0961.

AT Savoy Mansions, quiet and comfort; fur., unfur.; close in, moderate. G 6622.

ATTRACTIVE SUITES, FAIRFIELD, 1029 Pakington, near park. E 5747.

ATTRACTIVE SUITE, FURNISHED OR unfurnished. Stanley Apts., Linden Ave.

AT THE WOOLWORTH — DOUBLE suite; moderate rent. E 7092.

A FURNISHED APT., KITCHEN AND bedroom suite; $14.50. 1251 Pandora.

AROYLE COURT, 424 LINDEN, WELL heated, unfurnished. Caretaker, E 9963.

"Next Door to Everything in Town"
BEVERLEY HOTEL APARTMENTS
724 Yates St., Off Douglas

IDEAL TOURIST ACCOMMODATION at reasonable rates. Furnished or unfurnished suites, bedrooms and housekeeping rooms. Light, heat, water, gas, elevator and lounge free.
Jas. A. Griffith, Prop. — Phone E 5914

BRIGHT SUNNY HEATED SUITE, FURnished or unfurnished. 1141 Fort. G 5174.

BROADWAY COURT, 442 SUPERIOR, nr. Parliament Bldgs.—Sunny, furnished suite, lots hot water, ground floor. E 3022.

BRIGHT 4-ROOM SUITE, $36; 2-ROOM suite, $17. 1120 May. E 4074.

BRIGHT, SUNNY HEATED SUITE, FURnished or unfurn. 1141 Fort. G 6174.

BON ACCORD, 845 PRINCESS AVENUE. Warm, comfy bijou suites. Close in.

CLOSE IN, 1011 BURDETT — FOURroomed flat, partly furnished, range, gas, bath, reasonable. G 5916.

COMPLETELY FURNISHED TOURIST apartments, moderate charges. Scott Apartments, E 6311.

CORAL COURT, 434 SIMCOE. E 0717. Close in, sea view; every comfort.

DUCHESS APARTMENTS — MODERN suite, ideal for lady or couple. E 6940.

FURNISHED APARTMENTS, 2, 3 AND 4 rooms, from $14.00 to $20.00 per month. Close to High School. 1251 Pandora. Phone E 2848.

FURNISHED THREE-ROOM SUITE, board if desired. Newport Ave. Garage. G 7698.

FURNISHED APARTMENT, MODERN, garage, facing Gorge waters. G 6301.

GET YOUR APARTMENTS NOW—RENTS are bound to go up. We have a good selection of unfurnished apartments in favorable locations in the city. Apply The Royal Trust Company, 1202 Government Street. Phone E 4126.

GROUND FLOOR, TWO-ROOMED SUITE, large, cheery; close in. G 0129.

HARROGATE APTS., 1203 Beach Drive, Oak Bay, furnished, exclusive. E 8553.

MARINE CHALET, OAK BAY—VICtoria's finest furnished kitchenette apartments, steam heat, electric refrigeration, near beach, car line and golf links. Special rates to permanent tenants. The Royal Trust Co., 1202 Government Street. Phone E 4126.

NIAGARA APTS., COR. MENZIES—Fully modern. Reasonable rentals. E 4161.

ROCKLAND COURT, NEXT TO GOVernment House. Spacious 5-room suite, furnished. Glorious views, large garden, tennis courts. Beach eleven minutes' walk. $75.00. E 6885 or E 5041.

ST. HELEN'S APARTMENTS — UNDER new management. Redecorated.

TWO OR THREE-ROOMED SUITE, good location, $14 or $20 per month. Phone E 1567.

WESTHOLME HOTEL, 1417 GOV'T. Rooms, modern apartments, furnished or unfurnished, at greatly reduced rates.

WELL-FURNISHED SUITE, SELF-CONtained, adults. G 7357.

1850 HOLLYWOOD CRESCENT, VERY desirable 4-room suite; near beach. G 7756.

3 ROOMS, UNFURNISHED BATHROOM, fireplace, coal and wood range, gas; close in. 451 Superior St. Garden 1771.

1429 VINING, BRIGHT SUNNY SUITE, water and light, $7 and $10.

54 FLATS AND APARTMENTS WANTED

WANTED — IN OAK BAY, FOR JULY and August, small furnished apartment or cottage. Reply Box 2882, Colonist.

55 HOUSES TO RENT

FIVE-ROOM MODERN HOUSE, CLOSE to sea. North Saanich. $25 per month. Sparling, Deep Cove.

55A FURNISHED

FURNISHED HOUSE NEAR BEACH, electric stove, radio, piano. 2495 Estevan Avenue. Garden 3769.

FOUR-ROOMED MODERN COTTAGE at beach; also house with three bedrooms. E 1973.

FIVE ROOMS, FULLY FURNISHED, Fairfield, piano, radio, oil range, garage, Summer months. G 4610, mornings.

55 HOUSES TO RENT (Continued)

55B UNFURNISHED

HOUSES — APARTMENTS
FURNISHED, UNFURNISHED. Very large selection. Up-to-date rental service.
HEISTERMAN, FORMAN & CO.
608 View St. — Phone E 4181

1311 PEMBROKE ST., 5-room bungalow, newly decorated, furnace, garage; $17
1314 FINLAYSON AVE., 5 rooms, furnace $18
2523 CEDAR HILL RD., 4-room bungalow $18
1716 HOLLYWOOD CRESCENT, 7 rooms, good condition $20
CARDIGAN RD., Uplands, 8 rooms $60
PEMBERTON & SON, LTD.
625 Fort St — G 8124

UNFURNISHED

DOUGLAS ST.—Six rooms on one floor $15.00
COLQUITZ AVE.—Seven rooms, large lot 17.50
GRAHAM ST.—Seven rooms 16.00
HOLLYWOOD CRESCENT — Seven rooms 25.00
VICTORIA AVE.—Five rooms 25.00
LINDEN AVE.—Seven rooms 30.00
OAK BAY—Six rooms, electric range, curtains, etc. 40.00
COOK ST.—Five rooms, hardwood floors, gas range, dinette set, garage, fireplace 36.00

FURNISHED

OAK BAY—Exceptionally attractive bungalow, well furnished 45.00
FAIRFIELD—Six rooms, fully furnished 65.00

A. A. MEHAREY & CO.
624 Fort St — Phone E 1187
Real Estate, Insurance, Stocks and Bonds

536 CECELIA ST., 6 ROOMS, fully modern $15.00
2140 Epworth St., 6 rooms, modern, good condition 20.00
1146 Rockland Ave., 8 rooms, large grounds 35.00
P. R. BROWN & SONS, LTD.
1112 Broad Street — Phone G 7171

BRIGHT SIX-ROOM HOUSE, THREEpiece bathroom; close in, Bay Street, $12.50. Phone E 5613.

CANNON'S CARTAGE SAVES YOU money on moving. 1403 Broad. E 6634.

FIVE ROOMS, 1159 OXFORD ST., $20.00. Palo Alto Drive, Mount Tolmie, $11.00. Marigold, four rooms; large garden; $12.00. Wilkinson, five rooms, $15.00. Greenwood, 1405 Douglas St.

FOR RENT—SMALL HOUSE IN VICtoria West district. Has been well looked after. Rental, $10 per month. Phone G 5458.

JULY 1ST, MODERN SEMI-BUNGAlow, Esquimalt waterfront, $30.00. E 1281.

MONTEREY AVENUE — BEAUTIFUL seven-roomed house, hardwood floors, rent $20.00. Apply 205 Beverley Hotel.

MODERN HOUSE, 461 QUEBEC STREET, near Parliament Buildings. Suitable for adults.

OAK BAY, THREE-ROOM FURNISHED cottage, good location, $12. Pemberton & Son, Ltd., Phone G 8124.

OAK BAY—5-ROOM, $30. FURNISHED rooms, $10. Apply 1025 Yates.

SEVEN-ROOMED HOUSE, CLEAN, MODern, choice location. Gas stove. E 2853.

$25 PER MONTH, 7 ROOMS, SEMI-bungalow, situated 93 Beach Drive, Oak Bay; 1-3 acre. $35 per month, over acre land, improved, and 10 rooms, hot-water heated and hardwood floors, situated Cadboro Bay. Phone G 2330 or apply Box 3298, Colonist.

57 WANTED TO RENT—HOUSES

57A FURNISHED

WANTED—JULY OR AUGUST, FULLY furnished modern 4 or 5-room bungalow for lady and four children, near good sandy beach, close to city. Rent reasonable. Box 3326, Colonist.

57B UNFURNISHED

PERMANENT TENANT WISHES MODern home, Oak Bay; 6 or 7-rooms. Phone G 3164.

SMALL COTTAGE WITH ABOUT HALF acre land, country preferred, reasonable rent; reliable tenant, no children. Box 3315, Colonist.

WANTED TO RENT—SEMI-FURNISHED cottage, four or five rooms, not near sea. Advise Box 3334, Colonist.

61 SUMMER RESORTS

BEAUTIFUL SHAWNIGAN LAKE ACREage. No reasonable offer refused. 503 Montreal.

TO RENT—GOOD SEASIDE FURNISHED cottage on Cowichan Bay. 4 rooms, water laid on. Garage and phone. Moderate rent. G. Beaver, Cobble Hill, phone Duncan 243X1.

$150 CASH — LARGE WATERFRONT lot in North Saanich. SPARLING Estate Agent, Sidney.

61A COTTAGES AND CAMPSITES

AT CADBORO BAY—FURNISHED COTtages, camps, rooms and board. E 9796.

BRENTWOOD BUNGALOWS — NEXT Butchart Gardens. Modern, electric, water. F. B. Andros, Tod Inlet P.O. Phone Keating 48Q.

COTTAGE FOR RENT, BRENTWOOD, fully furnished; garage, badminton court, etc. Phone Albion 34 W.

FURNISHED SUMMER COTTAGES—Saseenos, Inner Sooke Harbor. A. E. Dunlop, R.R. 2, Victoria, B.C.

FOR RENT — PROSPECT LAKE, FURnished cottage. Phone E 8784.

GLAN-Y-MOR, SEASIDE ESTATE, OPPOsite Cowichan. $10.00 weekly. Mrs. Fuller, Musgraves, B.C.

RENT OR SALE—MILL BAY, ISLAND Highway, waterfrontage. Five-room bungalow, furnished, bathroom, hot and cold water, large veranda. P. B. Davies or Mill Bay Garage.

SECLUDED FURNISHED COTTAGE, Brentwood, light, water. Box 2824, Colonist.

TO RENT — SUMMER HOME, CLOSE beach, or board. Apply c/o Eales, R.M.D. 4, Cordova Bay.

TO RENT — FULLY-FURNISHED COTtage, private beach, Brentwood Bay. Phone Keating 58X.

65 AUTOMOBILES

RADIATORS AND FENDERS

AUTO RADIATOR, BODY AND FENDER Specialists. Workmanship that cannot be excelled.
BURGESS BROS.
1209 Quadra St — Empire 8221

CONSULT US ABOUT OUR MONTHLY installment plan when buying an automobile. Island Finances, Ltd., 1112 Broad.

65A FOR SALE

BUY FROM A FORD DEALER AND BE SATISFIED

Used Car Purchases Are Protected by the 2-5 Plan—Exclusive to Ford Dealers in Canada

1930 FORD COUPE
A SMART model, ideal for Summer driving, designed for long life, dependable service and economical operation, four cylinders, shatterproof windshield. Good tire equipment.
$375

1932 DE LUXE V-8 FORD FORDOR SEDAN
EQUIPPED with latest improvements, special fixtures and motor in splendid running order. Only
$595

1928 DODGE DELIVERY
Panel Body
$250
SPECIAL

1928 OAKLAND COACH
In A1 Condition
$350

NATIONAL MOTOR CO., LTD.
819 Yates Street — G 6177
Open Evenings

SPECIAL
1934 STUDEBAKER DICTATOR REGAL SEDAN
AN economical six-cylinder four-door sedan, driven less than 8,000 miles by private owner, fine exterior finish, cannot be told from new, beautifully upholstered. Special interior decoration. Many extras including free-wheeling. This value must be seen to be appreciated. Save over $400.

TODAY'S BEST BUY
$985
Many Others

THOS. PLIMLEY, LTD.
Distributors of Quality Transportation
1010 Yates Street — G 7161

A Mart for Busy Readers—Property for Sale or Trade

TO OUT-OF-TOWN SUBSCRIBERS

Out-of-town subscribers who wish to answer advertisements in which only the telephone number of the advertiser is given, may mail their replies to The Colonist, and The Colonist will communicate such replies to the advertiser.

65 AUTOMOBILES (Continued)

A REAL BUY

HUPMOBILE SIX DE LUXE SEDAN, new condition. Actual mileage only 13,000. A very smooth-running and easily handled car. Real smart appearance and equipped with a trunk, etc. Price only $765

See This Car Today

MASTERS MOTOR CO., LTD
800 Yates St. Phone E 3541

A 4-TON LEYLAND TRUCK ENGINE, $150; 4-ton Packard engine, $75; 1930 6-cylinder Chevrolet engine, $50; 1- new 2-ton Garford, very cheap for cash; 12-cylinder Packard engine, in good condition, $75; 1½-ton International truck parts. We have spare parts for the following late model cars in stock: 1924-30 Buicks, Cadillac, Chevrolet, Chrysler, Dodge, Essex, Model "A" Ford, Hudson, Hupmobile, Jewett, Paige, Pontiac, Reo, Studebaker, Willys-Knight; also a large assortment of truck parts; S.D. tires, all sizes; batteries, generators, starters.
PACIFIC AUTO WRECKING CO., LTD
937 View St. Phone E 1521

ALL BARGAINS—1926 CHEVROLET ENGINE complete. Good sets of wheels, 26 or 21-inch. Now is the time to change to more modern tire sizes on your old car. Ford roadster body, '26 or '27, complete with top and windshield. Large and small trunks. New wrecking '28 Essex Coach and '26 Paige Coach. Small six Nash four-door sedan, $100 with licence. Buick coach, small model, licensed, $75.
W. FRANK CAMERON AUTO PARTS
949-953 View Street Phone E 8633

AVOID FIRE—Engine and chassis steam cleaning. Chat Dowman, 724 Johnson

BARGAINS — McLAUGHLIN 4, LICENSED. Jewett Coach, 30 x 4½ new tires, $8 each; '27 Chevrolet engine, installed, $20 and your parts. Cameron Bros., 1340 Craigflower, near Admirals.

CASH FOR USED TIRES, 18-IN., 20-IN., 21-in. Mutual Auto Sales, 833 Johnson.

DAMAGED BODIES REPAIRED AND painted like new. Meston's, 1407 Broad.

FORD TRUCK, 1927 MODEL, MECHANICALLY OK, good running order, $35.00. Apply Fernwood Garage.

FOR HIRE — CAMPING CARAVAN Phone E 1761

LATE 1930 GRAHAM-PAIGE SEDAN, lovely shape, $495. 1929 DeSoto Sedan, new tires, new paint, fine shape, $375. 1930 Buick Sedan, $475. 1928 Nash Coupe, Light Six, rumble seat, $150. 1929 Whippet "6" Coach, licence, just overhauled, $185. Federal 2-ton heavy duty, dual tires, license, snap, $250. Many trucks from $50 and up, ready for work. Used parts for trucks and cars at low prices. Spot cash paid for cars and trucks. No delay. Clarke's Garage, 931 View Street.

MILEAGE AT HALF PRICE BY USING Red's reliable retreads. 818 Yates.

SEE BILL BRIDGWOOD FOR EXPERT repairs on your car. Nash and Chevrolet specialist. Phone E 0351. Corner Broad and Pandora.

BUY HERE WITH CONFIDENCE

$850—CHEVROLET MASTER COUPE, 1934
$825—CHEVROLET MASTER SEDAN, 1934
$675—PONTIAC SEDAN, 1933
$675—PLYMOUTH SEDAN, 1932
$575—PLYMOUTH SEDAN, 1932
$550—STUDEBAKER COUPE, 1931.
$450—FORD TUDOR, 1932

THE MOTOR HOUSE USED CAR DEPT
Chevrolet Dealers
831-871 Yates St. Phone E 8722-E 1107
Open Evenings

JAMESON MOTORS FOR BEST USED CAR VALUE IN BRITISH COLUMBIA
1929—DODGE D.A. SEDAN, in first-class condition $345
1928—PONTIAC SEDAN, in a new condition, only run a few thousand miles and a snap for $375
1926—PACKARD TOURING, in real nice condition, glass enclosure, good for top, and a gift for $245
JAMESON MOTORS LIMITED
740 Broughton St. Victoria, B.C.

DE SOTO SEDAN—In splendid condition. Try it if bargain hunting $425
ESSEX SEDAN—A nice late model at a low price $425
OTHERS — Buick, Studebaker, Graham, Terraplane, etc.
DAVIS-DRAKE MOTORS, LTD.
Buick and Oldsmobile Cars, G.M.C. Trucks
Fort St. at Quadra Phone G arden 8154

1930 AUBURN SPORT SEDAN $450
1928 PACKARD SEDAN $425
Peterborough Surfboard, $6.00
BURTON & WILLIAMS MOTORS, LTD
E 8415 1001 Blanshard St

WORTH INVESTIGATING
1932 CHEVROLET SIX, pick-up delivery, reconditioned $425
1926 ESSEX TWO-DOOR SEDAN, nice value $195
1928 GRAHAM SIX SEDAN, small mileage $295
CECIL EVE MOTORS LTD.
945 Yates St.
Pontiac Cars G.M.C. Trucks

CHEAP TRANSPORTATION
1930 FORD EXPRESS DELIVERY, All new tires. A buy $295
1926 HUPMOBILE SEDAN, in first-class condition $165
BEGG MOTOR CO., LTD.
865 Yates Street
The Home of Dependable Used Cars

FORD 1½-TON TRUCK with duals $475
REO 4-DOOR SEDAN $125
ESSEX COACH $150
BUICK TOURING $25
REVERCOMB MOTORS
923 Yates Phone G 8421

SEE THE
1935 WILLYS "77" PASSENGER AND COMMERCIAL MODELS FROM
$777
Delivered in Victoria
JONES BROS. SERVICE STATION, LTD
Yates and Quadra St. Phone E 4021

SPECIAL, SPECIAL, SPECIAL
1927 CHEVROLET COUPE, WITH 1928 motor, special balloon wire wheels, mechanically good, $145.00, licensed. No trades. Mutual Auto Sales, Johnson near Quadra.

'29 FORD CHASSIS $95. '27 FORD COUPE $50. '27 Ford Delivery, $50. Phillitto, Sidney. Phone 134.

1927 BUICK (STANDARD 6) COUPE, rumble seat, good condition. What offers? Box 3321, Colonist.

1928 WHIPPET "FOUR" SEDAN, $60. 580 Boleskine Road

66 WANTED

WE WILL BUY, SELL OR EXCHANGE your car. Empress Garage. E 7623

67 BOATS AND LAUNCHES

BRIDGE DECK CRUISER — 40 FEET, 85 h.p. engine, speed 10 knots, two years old, teak and brass finished. Sleeps six. Delco light system, one-man control. Sacrifice, $5,500, by owner. Box 3099, Colonist.

BOATS BUILT AND REPAIRED. Machinery installations, repairs, welding, etc. marine ways. Reasonable prices, guaranteed satisfaction. 419 Bay St. E 1922

67 BOATS AND LAUNCHES (Continued)

BOAT LUMBER, CEDAR, SPRUCE AND oak stock, low prices. Spruce oars $1.25 pair, shaped. DALZIEL. G 1422

FLOATING BOATHOUSE—WILL HOUSE twenty-foot launch. Enterprise Wharf, foot of Fort Street.

LAUNCH, 18-FT., 4-CYCLE ENGINE. Ready to go. A real snap. G. Beaver, Cobble Hill, B.C. Phone Duncan 243X1.

NEARLY NEW 17-FT. BOEING-BUILT runabout, 3-h.p. Johnson outboard engine. E 6690.

75 BUSINESS OPPORTUNITIES

CONFECTIONERY STORE — CORNER Fernwood and Denman. $150 cash. Must be sold. Apply at premises.

FOR SALE—25-GALLON RETAIL MILK route. Box 3307, Colonist.

YOU CAN'T BELIEVE IT UNTIL YOU SEE THIS BARGAIN

ROOMING HOUSE, well furnished, radio, etc. Owner is leaving town and has put the price which calls for quick action. Nine rooms, rent $25.00.
CASH PRICE
$275
LEE, FRASER CO., LTD.
1222 Broad St. Phone E 4723

WE SPECIALIZE IN THE SALE OF businesses of all kinds and sizes. L. D. Conyers & Co., 1025 Douglas Street.

75A AGENTS' OFFERINGS

GROCERY AND MEAT MARKET

CORNER store in city. Living quarters. Rent $20 per month. Turnover about $1,000 per month. Will sell stock and fixtures for $900.
PEMBERTON & SON, LTD.
625 Port Street G 8124

76 EXCHANGE—REAL ESTATE

FAIRFIELD HOME, 422 ARNOLD, MODERN and attractive. Accept lots, acreage, car or cottage with some cash. Owner, 1144 Dallas. G 8417.

FARM WANTED (ABOUT $15,000.) IN exchange for high-class Victoria hotel or sell at sacrifice. Hammond, 1505 Elford Street, Victoria.

WANTED TO EXCHANGE — ACREAGE at Cowichan Bay, on highway, for Ford sedan, 1930 model or later. Box 2325, Colonist.

1,000 LIVE EXCHANGES — ALL KINDS. Alder & Sons, Ltd., E 8341 808 Fort

78 HOUSES FOR SALE

ATTRACTIVE NEW BUNGALOW, FOUR rooms, panelled, sound shed, large lot, good soil, all in vegetables and flowers, near Gorge, three minutes to bus. Price $1,000 less than cost. Apply "B," Box 2746, Colonist.

A NEW MODERN OAK BAY BUNGALOW, four rooms and garage. Bargain To view, 830 Byng.

BARGAIN SALE—1844 CRESCENT RD. Apply owner, A. E. Dunlop, R.R. 2, Victoria, B.C.

PRIVATE SALE BARGAIN
FAIRFIELD DISTRICT
COMFORTABLE BUNGALOW OF SIX good-sized rooms, sitting-room with open fireplace and steam heat, dining-room, kitchen with built-in cupboards, electric range and piped for gas, two bedrooms, three-piece bathroom, pedestal wash basin, plenty built-in cupboards, breakfast-room, or den, or could be used for bedroom, hardwood floor and cupboard, large garage, cement basement with furnace and washtubs, garden back and front. Owner forced to sell. For particulars and appointment, write Box 3352, Colonist, giving phone number.

PRIVATE SALE—BARGAIN
Off Gorge Road—1½-Mile Circle
COMFORTABLE BUNGALOW of 4 good-size rooms, sitting-room with open fireplace; dining-room, kitchen with pantry, 2 bedrooms, 3-piece bathroom, both front and back porches enclosed with glass; good garden in lawn, fruit and flowers.
Circumstances Force Owner to Sell
FOR PARTICULARS AND APPOINTMENT FIRST WRITE BOX 2215, COLONIST

COUNTRY FAMILY RESIDENCE, standing in 4½ acres. Fully modern, electric light. Excellent water supply. Low taxes. Centrally situated. Price (easy terms) $4250
G. WALLICH
Real Estate and Insurance Agent
Cowichan Station, B.C.

COMFORTABLE BUNGALOW, GOOD location, in Saanich, near city, good garden, with fruit and shade trees. Phone E 0475.

THE BEST WATERFRONT PROPERTY WE HAVE HAD FOR SOME TIME

FIVE-ROOM BUNGALOW, large sitting-room with open fireplace, three bedrooms, delightful kitchen, three-piece bathroom, cement foundation. Cottage on beach, which rents at $25.00 monthly. Garage. Flowers and shrubs. A superb view of Islands. Sandy beach. Close to town. Furnished, $4,000. Phone G 7341

FURNISHED HOUSE ON IMPROVED street, four rooms, large lot, greenhouse, Saanich, $650. Alder & Sons, Ltd., 808 Fort St.

FOR QUICK SALE — MODERN 5-ROOM bungalow, 2 lots, Saanich. Cash price $1,300. Box 3268, Colonist.

HIGH QUADRA—A FULLY MODERN stucco home, six rooms, open fireplace, modern plumbing, hot-air furnace, oak floors. Garage. Taxes only $35.00. Large lot, nicely laid out in one of the most attractive gardens of the district. Not just a house, but a real home. Price $4200
To View Apply Box 3242, Colonist.
No Agents.

GREAT SNAP FOR LITTLE MONEY

NEAT COTTAGE containing two bedrooms, kitchen, sitting-room, bathroom and pantry. Everything in first-class shape. Nice garden, plenty of flowers. Situate on quiet street, near High School. Price $700
(Less for All Cash)
JOHN GREENWOOD
Bank of Toronto Bldg., 1406 Douglas St.

OAK BAY'S GREATEST SNAP—5-ROOM modern stucco bungalow. This home is situated in best part of Oak Bay district, has hardwood floors, full cement basement, furnace, garage and lot over 154 feet deep. Will sell for $3,200, which is $1,700 less than present assessed value. Phone G 2330 for appointment or apply Box 3299, Colonist.

OAK BAY SOUTH—A GOOD BUY ON Monterey Ave. Stucco semi-bungalow of 7 rooms, full basement, furnace, hardwood floors in living-rooms. Large garden lot. Garage in basement. Sacrifice price, $3,200. Robert Grubb & Co., 212 Bayward Bldg., Victoria.

SALE OR RENT—THREE-ROOMED MODERN house, excellent location, close-in Saanich, to elderly couple only. Box 3353, Colonist.

DOES $400 MEAN MUCH TO YOU?

THAT'S WHAT THE OWNER HAS JUST reduced this property, Gordon Head district. Good modern bungalow, five rooms, attic, basement, good barn for twelve or more cows, one and a half acres fenced. Best bargain offered at $2,150, easy terms arranged.
Exclusive Agents
LEE, FRASER CO., LTD
1222 Broad Street E 4723

COUNTRY HOME ON THE WATERFRONT
With Gorgeous View of the Sea and Mountains
4-ROOM COTTAGE, garage, barn, etc. Excellent spring water piped to house. Over
9 ACRES OF LAND
About half clear; numerous fruit trees. Ideal situation bordering on public picnic grounds and one of the finest beaches near Victoria. Well-built store on beach included, which can be made good revenue-producer during holiday season.
PRICE ON TERMS ONLY $2500
Or Would Rent to Reliable Party With Option to Purchase
SWINERTON & MUSGRAVE, LTD.
920 Broughton St.

5 FIVE-ROOMED HOUSES, THREE-piece bathroom, full-size cement basement, furnace, $1,800 each. Apply Owner, 935 Nelson Street.

78 HOUSES FOR SALE (Continued)

$1350—A WELL-BUILT 5-ROOMED house, in perfect condition; full plumbing, basement with furnace. Small greenhouse and chicken house for 50 birds. 1¼ acres of land, about half acre planted in small fruit and vegetables. Located just outside of city in Saanich. $600 cash and the balance at $25 a month. A real snap.

$2000—8-ROOMED BUNGALOW IN good condition. Fully furnished, including first-class piano. House is located within easy walking distance of city, in high-class district.
E. E. HEATH
625 Yates Street Phone E 4041

$1200—COSY LITTLE STUCCO BUNGALOW with every convenience, like new. Standing high, with nice rock garden. Well located, handy to car. Taxes only $20.00. A real bargain. Easy terms.

$850—HOUSE OF FOUR ROOMS with two-piece bathroom, in best of condition, with two lots, each 60 ft. by 133 ft. 27 assorted fruit trees in full bearing, small fruits. Garage. Saanich, 2½-mile circle.
INDEPENDENT INSURANCE AGENCIES, LIMITED
574 Yates Street Phone G 1851

A COLONIAL HOME WITH SPLENDID GROUNDS LOCATED IN THE CHOICE PART OF OAK BAY DISTRICT

Interior shows four bedrooms and dressing-room besides servant quarters, two tiled bathrooms, very attractive living-room with sunroom adjoining and a breakfast room as well as a dining-room. Hardwood has been used extensively in the interior finish. There are three fireplaces besides the hot-water plant, while the basement provides laundry, fuel and fruit rooms and accommodation for two cars. Price $10,500
MARA, JONES & CO., LTD.
1212 Broad Street Phone E 3623

FAIRFIELD DISTRICT
JUST OFF ROCKLAND AVENUE
WELL-PLANNED 5-ROOM MODERN BUNGALOW
REDUCED FROM $2,300 TO $1775
3-Piece Bathroom, Open Fireplace, Cement Basement, Furnace
Early Possession — Your Terms
H. G. DALBY & CO., LTD.
634 View Street Opposite Spencer's

79 WANTED TO BUY—HOUSES

WANTED—SMALL BUNGALOW INSIDE three-mile limit, with plumbing; not to exceed $700 cash. Gorge district. Box 3340, Colonist.

80 PROPERTY FOR SALE

BRENTWOOD BAY — LOTS CLOSE TO waterfront, $250 each. Terms arranged.
DAVIS REALTY
213-14 Bayward Bldg Phone E 8623

CHOICE GLEN LAKE WATERFRONT—3 large lots, each 66 x 500 feet, reduced price $425 each. Moore Whittington Lumber Co., Ltd., phone E 2911

LOTS — LOTS

OAK BAY—ISLAND ROAD, 63 x 172. Price $400
ISLAND ROAD, secluded site, 91 x 214. Price $1,200
ROSLYN ROAD, 50 x 112, lane. Price $350.
BEACH DRIVE, near Uplands, two lots, 50 x 115. Price, each, $600
OLIVER STREET, best part, 60 x 120, oak trees. Price $650
TEN MILE POINT—Fine lot, 80 x 274. Price $850.
Also TWO ACRES, rocky, for only $975.
NORTH QUADRA, near Lake Hill—One acre, oak trees. Snap at $500
THE B.C. LAND & INVESTMENT AGENCY, LTD.
922 Government St. Phone G 4115

SAANICH ARM PROPERTIES

$1600—ALMOST NEW, well constructed and secluded cottage comprising one large room with fireplace and three cubicles with two bunks in each, situate on a waterfront lot on a sheltered cove inside Deep Cove. Beautiful view, fair beach, good garage.

$2500—SUMMER COTTAGE comprising sitting and dining-room, three bedrooms and kitchen with sink, situate facing south on two waterfront lots at Deep Cove. Garage, boathouse and well. Electric light available.

$750—WATERFRONT LOT on Brentwood Bay, near the Anchorage Tearooms. Sheltered location; good anchorage.
See Us About These
THE ROYAL TRUST COMPANY
Real Estate Dept.
1202 Government St. Phone E 4124

82 ACREAGE FOR SALE

WIDOW WILL SACRIFICE HER DESIRable ranch, over 12 acres, productive soil, with comfortable 5-room house, garage, workshop and poultry houses, in prettiest part of Saanichton, for $2,500 on terms, being unable to manage the property by herself. Mrs. Brett, owner, R.R. 1, Saanichton, B.C.

NOTICE

NOTICE is hereby given that on the 4th July next, the undersigned intends to apply to the Liquor Control Board for consent to transfer Veterans' Club Licence No. 168, issued in respect of certain premises situate at 514 Fort Street, Victoria, upon lands described as Lot No. 92 and part 93, Block No. 77, Map No. 219, Land Registration District, to certain premises situate at 1001 Wharf Street, Victoria, upon lands described as Lot No. 13, Block No. 74, Map No. 219, Land Registration District, in the Province of British Columbia.

Dated at Victoria this 4th day of June, 1935.

VICTORIA UNIT, ARMY AND NAVY VETERANS IN CANADA.

THE PROVINCIAL ROYAL JUBILEE HOSPITAL
Victoria, B.C. Incorporated 1890

THE annual meeting of the donors and subscribers of the Institution will be held in the Nurses' Home, Richmond Road, on Friday afternoon, June 21st, at 4 o'clock. Business: Receiving the report of the directors, the hon. treasurer's statement for the fiscal period ending December 31, 1934, and election of four directors.

The following directors retire and are eligible for re-election: Mrs. J. Phethean, Messrs. Charles Williams, S. J. Drake and Hugh Allan.

All donors of money of $100 and upwards, and annual subscribers of $5 and upwards, are eligible to vote for the election of directors.

D. D. MUIR,
Secretary.

June 6, 1935.

TENDERS will be received up to July 1st for the supplying of 100 35-foot cedar poles, same to be delivered on the East Saanich Road, between Victoria and Sidney. The lowest or any tender not necessarily accepted. For specifications and particulars apply to B.C. Telephone Co., 742 Pembroke Street, Victoria.

CORPORATION OF THE CITY OF VICTORIA, B.C.

TENDERS FOR HAY

SEALED tenders will be received by the undersigned up to 12 o'clock noon on Monday, June 24th, 1935, for cutting and purchase of standing hay at Elk Lake.

A certified cheque for 5% of the amount of tender, made payable to the City Treasurer, must accompany each tender. Envelope containing tender must be addressed to the City Purchasing Agent, and marked "Tender for Hay."

The highest or any tender will not necessarily be accepted.

F. S. MICHELL,
City Purchasing Agent.
City Hall, Victoria, B.C., June 17, 1935.

GOLDSTREAM PARK

REFRESHMENT CONCESSION

Offers for the refreshment concession at this park, for the balance of the year, 1935, will be receivable by the City Clerk, City Hall, Victoria, up to 3 p.m., Tuesday, June 25. Parties making offers must state whether or not they are in possession of all necessary equipment. Immediate possession to successful applicant.

ISLAND HIGHWAY
Opposite Colwood Golf Course
Ideal building site of 2.6 acres with 176 feet frontage on Island Highway. Nice oak trees on front of property and rear all cleared.
Price only $1200
Terms to Suit.
ARTHUR E. HAYNES, LTD.
725 FORT STREET
Fire and Automobile Insurance Collections Loans

COLES, HOWELL & CO., LTD.
LAKE HILL DISTRICT
5 ACRES
A MODERN RESIDENCE AND FIRST-CLASS CHICKEN HOUSES
This residence is situated within a few minutes' walk of the bus, and on a good road. It contains a splendid living-room, with fireplace and hardwood floors, and which leads to a glassed-in veranda; dining-room also has a fireplace, well-arranged kitchen, power wire installed. Three bedrooms and bathroom down, and one large bedroom and a large storeroom upstairs. Concrete basement and furnace. A very fine garden, and a few young fruit trees; a splendid rock garden, with a fish pool, shrubs and lawns and a Pioneer house, chicken houses are modern and in good shape, a number of separate buildings, incubator houses, etc. City light and water. Some excellent land and some rock and splendid shade trees.
Price $5,000
EXCHANGES
3-SUITE APARTMENT, JAMES BAY. Would consider acreage in part exchange.
NICE HOME OF 5 ROOMS AND 1¾ ACRES. All under cultivation. North Saanich $2,500
Clear title.
Would exchange for larger acreage further out.
COLES, HOWELL & CO., LTD.
638 View Street G 1932

Orchard House Apartments
633 MICHIGAN STREET
OPEN FOR INSPECTION
Caretaker on Premises
Situated conveniently midway between Beacon Hill Park and the Parliament Buildings. Stands well back from the street.
Eight up-to-date unfurnished apartments. Light, airy rooms with light finished floors. Kitchenettes, with new gas ranges. Private bathrooms with the larger apartments.
Rents varying according to size of apartment are reasonable, $30 to $32.50 per month.
Pemberton & Son, Ltd.
625 Fort Street G 8124

RUS IN URBE
With all the freedom of the country and all the advantages of city conveniences, this five-acre property is sure to appeal.
Approximately half the land is in ornamental garden and commercial fruit, and the balance in its natural state, with shady trees, birds and flowers.
The house, of an exceptionally attractive bungalow design, has living-room, sunroom, dining-room, kitchen with breakfast alcove, three bedrooms, and many features not generally included. Price $9,500
(Exclusive listing)
Ker & Stephenson, Limited
1203 Government St. Phone G 4127

Up-Island Waterfront
Between Chemainus and Ladysmith. Charming location, nice beach. Fifty Acres, 13 acres cultivated. Seven-roomed house, excellent water supply piped by gravity, electric light; barn for 12 head. Price $7500
Or will exchange above for good clear title house, Victoria, with view of sea.
The B.C. Land & Investment Agency, Ltd.
922 Government Street G 4115

SHAWNIGAN LAKE
Fine property of about three acres; 600 feet waterfront, half cleared. Nice cottage, three rooms, billiard-room and table, two guest houses. Garage. Three boats, outboard engine, boathouse, float. All furniture, contents, tools, etc., included. Property all fenced. Spring water, good garden, also pump. Iron lake, operated by windmill. Good road right to property. Terms can be arranged if necessary. Price
$3,000
Heisterman, Forman & Co.
608 View Street

"SAANICH"
Located in the beautiful Gorge district. A modern four-room bungalow, with bathroom, pantry, full cement basement, furnace, garage, fireplace in living-room, all modern plumbing, built-in bath, blinds, linoleum, electric fixtures, in good condition inside and out. A good quarter-acre garden, lawn, flowers, shrubs, vegetables, berries, fruit trees, etc.
Only $1,375
Will Give You a Clear Title
For Inspection, "See Ray," Care of
L. M. ROSEVEAR & CO., LTD.
118 Pelon Bldg., 612 View G 8611

Leading Apartment Hotel
Absentee owner of very smart hotel, beautifully furnished, established high-class clientele, arrangements can be made to acquire as a going concern on exceptionally favorable basis. Suitable for a gentleman or lady requiring substantial income who has valuable farm land, houses or revenue-producing property which could be used in acquiring the ownership of the hotel. For details apply
Victoria Homes & Gardens, Ltd.
1314 Broad Street, Victoria, B.C.
No Phone Information
Ask for Mr. Cooper

NEW STUCCO BUNGALOW, OAK BAY
Six rooms, two bedrooms downstairs and one bedroom upstairs; large living and dining-room with hardwood floors, cement basement, furnace. Near good beach and bus line.
On terms $3300
Stucco bungalow, five rooms. Near Shosal Bay. Hardwood floors, electric fixtures, basement and furnace. Lovely garden and lawns.
On terms $3400
SAANICH
Close to East Saanich Road and the sea. Forty acres level land, light clearing. About 1,000 cords of wood. To close an estate, per acre $35
HIGH QUADRA
Stucco semi-bungalow of six rooms. One bedroom and bathroom downstairs and two bedrooms up. Fine garden, fruit trees. Splendid view. Owner going South will take $2750
Terms $350 cash and balance on mortgage
Pemberton & Son, Ltd.
G 8124 625 Fort St.
F. J. D. Pemberton, Manager
Real Estate Dept.

Waterfront Home
$3250
OAK BAY MUNICIPALITY
Close to golf course and commanding an unobstructed view of the Straits. 1½-story home of six rooms and sunroom; two open fireplaces; cement basement; furnace. Garage, etc. Lot approximately 54 ft. x 180 ft. Modest taxes. Clear title. Immediate possession.
MOST ATTRACTIVE TERMS TO RESPONSIBLE PURCHASER
P. R. Brown & Sons, Ltd.
1112 Broad St. Phone G 7171

Brentwood
$1950—TERMS. NEW FOUR-ROOM MODERN BUNGALOW with 2-piece bathroom, electric light; good well with electric pump. 1¾ acres choice land, all cleared. Adjoining 4 acres can be purchased at reasonable price, if desired. Close to school, store and bus, and only a few minutes' walk to the water. This is a lovely little home and a very good buy at the price asked.
OWNER WILL ACCEPT BUILDING LOTS
For his equity in fine 6-room house in city, full cement basement, furnace, separate garage, and rented to good tenants at $30. Mortgage $1,450. Here is an excellent chance to get rid of vacant property and acquire something which will bring in a revenue.
W. J. GILLILAND & CO.
1203 Broad St. Garden 5741

Oak Bay, Four Rooms
$1,500
Good location, nice garden, very secluded. Must sell. In good condition. Phone us for full particulars.
To Rent, Brentwood
Four rooms, fully furnished, $25 month. Two rooms, furnished, $15 a month.
Gillespie, Hart & Co., Ltd.
631 Fort Street Phone G 1191

Oak Bay, Waterfront
Good beach. Wonderful view of sea and mountains. Six-room semi-bungalow, 2 open fires, combination laundry tubs, full size cement basement, furnace and nice garden. All kinds of wood free. Please note! Price has been reduced from $4,750. Special for this week-end only, to $3,250
On terms. Small cash payment down and balance like rent. See us at once.
CAMERON
Investment & Securities Co., Ltd.
1303 Broad. Cor. Yates St. E 6514

Bungalow Home
IN SAANICH
Very well built five-room bungalow, containing three bedrooms, large living-room with open fireplace, bright kitchen, three-piece bathroom, full cement basement and garage. Everything in first-class condition, with a nice piece of land (111 ft. by 140 ft.), and some excellent fruit trees. This property is well located, handy to transportation, and offers a exceptional value at $2500
(Taxes only $24.00)
Branson Investment Co., Ltd.
620 View Street Phone G 4121

Ideal New Seaside Home
World's finest salmon fishing. Anchorage. Garage. Fine garden. 20 minutes city. A unique type and such is seldom on the market. Further particulars
HALE & SON
210 Central Bldg. G 8023

OAK BAY SPECIAL
Near the gas. Nice bungalow, garage in basement, furnace, and one of the best gardens we have seen, secluded and pleasant. See this today. Only $2,200
CITY BROKERAGE
1060 Blanshard Street

POWER CO.'S REPORT

NEW YORK, June 19 (AP.)—In its annual report for 1934, announced today, the American & Foreign Power Co., Inc., showed a balance of consolidated income applicable to interest amounting to $9,825,509 against $13,183,481 for 1933. After interest and other deductions the company had net income of $2,133,465 against $5,006,820 in the previous fiscal year.

BRUNDSON'S IN VICTORY OVER GLOWS

Create Tie for Ball Leadership—Bruins Face Cafe Tonight

Defeating the Silent Glows, 7-5, yesterday evening at Bullen Park in a postponed fixture, Brundson's Boys, smooth-functioning Esquimalt softball nine, climbed right back into a tie with the burnermen for first place in the "A" Section pennant chase.

It was the second straight victory for Brundson's Boys in as many starts, and judging by their present form they will be close to the top when the season's schedule is completed.

Brundson's Boys came from behind to grab off a sweet victory when they pushed over four runs in an eighth-inning rally that finally won them the game. The two winning runs came in when Erickson tripled to the outer gardens with two men on the cushions.

COMES FROM BEHIND

Silent Glows broke into the scoring column when they squeezed one run over the plate. They added two more runs in the fourth and another in the fifth to take a 4-0 lead. Brundson's Boys started to score in the fifth when one runner went the distance. They scored again in the sixth and seventh frames, and won the game in the eighth inning with a barrage of hits that sent four runners scampering across the home plate.

Jack Okell, covering the hot corner for the burnermen, crashed out a four-base hit in the fifth frame with the cushions empty.

Score by innings:

Silent Glows	010 211 000—5
Brundson's Boys	000 011 14x—7

Batteries — Jones and Kennedy; Palmer and Munro.

SOLDIERS LOSE AGAIN

Playing on their home diamond at Work Point Barracks, the Army softballers went down for their second defeat in two days when they bowed to the New Method Laundry, city and Island champions, 8-3. The soldiers played ragged ball behind their hurler and allowed the laundrymen to gather in a number of unearned runs.

Timely clouting by Joe Watt, third sacker, who drove in four of their eight runs, enabled the Esquimalt Meat Market nine to chalk up an 8-6 verdict over the Hollywood Club at Memorial Park.

Trailing 6-3 at the end of the fifth, the Esquimalt boys tied the score in the next frame and drove over the winning runs in the seventh and eighth frames.

Hollywood Club hit the ball hard, but the Esquimalt outfield played smart ball and speared many dangerous drives.

R. & T. Workers hit the ball hard and often and slugged their way to an 18-4 victory over the Cooperage at Victoria West Park, while the Civil Service turned back the Maple Leafs, 13-8, at Spencer's Park.

In a free-hitting and heavy-scoring fixture at Savory Park, C.C.P. defeated the Duroids, 22-12. Gyros were in a run-scoring mood at Central Park, where they trounced the 17th Fortress, 29-16. At Central Park the Native Sons of B.C. beat the Canadian Scottish, 20-17.

TONIGHT'S FEATURE

Painter's Bruins, leaders of the "B" Section, and the Poodle Dog Cafe nine, second berth occupants, will hold the spotlight this evening when they clash at the Royal Athletic Park. The youngsters play fast, smart ball and on a good diamond should give the fans plenty of action and smart softball. The fixture is billed to start at 6:20 o'clock, with Ernie Stocks in charge.

Other fixtures carded this evening follow:

"B" Section

Navy vs. Bapcos, Admirals Road, Marcotte.

Eagles vs. Kresges, Lower Central Park, McLaren.

GROUNDS CHANGED

Ernie Oliver, association secretary, announced yesterday evening that changes have been made in the grounds for tonight's "A" Section fixtures as follows:

Brundson's Boys vs. New Method Laundry, Work Point Barracks; Bayliss.

Bert Waudes vs. Army, Bullen Park; Pick and Watt.

Civic Staff vs. Silent Glows, Victoria West Park; Williams.

"C" Section No. 1

Hustlers vs. Hudson's Bay, Upper Central Park; R. E. McClure.

Revellers vs. Spencers, Memorial Park; J. T. Marion, Jr.

Young Liberals vs. Dealats, Spencer's Park; Cooper.

Junior League

Togo Cleaners vs. St. Louis College, Beacon Hill Park by buffalo pen; Axhorn.

Strawberry Vale vs. Oak Bay, Heywood Avenue; S. Carr.

SONS OF CANADA BEAT STOCKERS

Chalk Up 6-1 Victory in Exhibition Ball Fixture At Athletic Park

PUSHING over three runs in the fourth frame and again in the seventh, Sons of Canada defeated Stockers, 6-1, yesterday evening at the Royal Athletic Park in an exhibition Commercial Baseball League fixture.

Stockers arrived at the enclosure short-handed and in order to get the game under way the Sons of Canada filled the vacancies on their opponents' line-up.

Haley Jackson paraded to the hillock for the movingmen and held the Canadians to six hits, which he kept fairly well scattered, but wobbly support by his teammates enabled the Sons of Canada to make them good for half-a-dozen runs. Jackson breezed eleven.

Doug Bone, husky right-hander, did the heavy work for the winners. He limited Stockers to eight bingles and fanned six. In a number of bad holes during the fixture, Bone, by good control and effective mound work, always pulled himself out in fine fashion.

Tomorrow evening the league-leading Eagles will oppose the cellar-occupant Navy nine.

BOX SCORE

Sons—	AB	R	H	PO	A	E
Constable, 3b	5	0	0	4	2	1
T. Restell, 1b	3	1	1	7	1	0
Kuwabara, c	4	2	1	6	0	0
Gandy, lf	4	0	0	0	0	0
Carr, 2b	3	1	1	3	2	0
C. Restell, ss	4	0	0	0	3	2
Mowatt, rf	4	1	2	1	0	1
Scoular, cf	4	0	1	4	0	0
Bone, p	4	1	0	2	3	0
Totals	35	6	6	27	11	4

Stockers—	AB	R	H	PO	A	E
Rabey, 2b	4	0	1	1	2	1
J. Murray, 1b	4	0	0	3	0	2
Jackson, p	4	0	2	0	2	1
Casey, ss	4	0	0	4	2	1
Scott, c	4	0	1	11	0	0
Bennett, lf	4	0	1	1	0	2
Jones, 3b	4	0	1	2	0	0
L. Murray, rf	4	0	1	0	0	1

A. Murray, cf	2	1	1	1	0	0				
Dick, cf	1	0	0	1	0	0				
Totals	35	1	8	24	6	8				

Score by innings:

Stockers	000 010 000—1
Sons of Canada	000 300 30x—6

Summary — Three-base hit, Mowatt; two-base hits, Carr, Scoular; sacrifice hit, Constable; stolen bases, Rabey (2), Jackson, L. Murray (2), A. Murray; struck out, by Bone 6, by Jackson 11; bases on balls, off Bone 2, off Jackson 2; left on bases, Sons of Canada 7, Stockers, 9. Umpire, Roy Barnes. Time of game, 1 hr. 30 mins.

McCloy & Co.
AUCTIONEERS
Very Attractive AUCTION
of
Choice Modern FURNITURE
Piano, Dining-Room and Bedroom Furniture, Oil Paintings, Carpets and Rugs, almost new Laundry Tubs, very good Imperial Range and the contents of a delightful artistic flat, and other Furnishings arriving in the morning.
Sale Today at 1:30 P.M.
In Our Popular Rooms
McCLOY & CO. Phone E 0022

Maynard & Sons
AUCTIONEERS
AUCTION SALE
At Our
Salesroom, 731-733 Johnson Street
FRIDAY, 1:30 P.M.
Another Large Assortment of Very Well-Kept
Furniture and Effects
Pipe Organ
Our rooms are packed to the doors for this sale. Full particulars later.
MAYNARD & SONS
A. J. Maynard, Auctioneer. G 5921

London Stocks

LONDON, June 19 (AP.)—Closing: Brazilian Traction, 89 1/4;

TWO ARE GIVEN TERMS IN JAIL

Magistrate Jay Sentences William Atkins and John Derkach to Six Months

William Atkins and John Derkach, charged with having in their possession goods stolen from the store of John H. Thomson in Alberni, knowing the same to be stolen, were each sentenced to six months in jail by Magistrate Jay yesterday morning. Both of the accused had bad records. The magistrate pointed out that it was fortunate for the accused that the value of the stolen goods was placed at under $25.

Derkach, when called upon to enter a plea through his counsel, F. L. Shaw, pleaded guilty, although his companion had previously pleaded not guilty.

When the cases were called yesterday morning, Mr. Shaw appeared on behalf of P. J. Sinnott, who had been retained to act for the accused, and asked for a remand in view of the fact that Mr. Sinnott had to go to Nanaimo on another case. This was combatted by C. L. Harrison, who pointed out that it had been pointed out on Tuesday that Mr. Thomson wished to get home, and the adjournment had been made only to allow the accused to get counsel. The magistrate allowed an hour's adjournment, and Mr. Shaw appeared for the accused when court resumed.

The magistrate said that he could not believe the story put forward by Atkins, who set out that he had bought the articles for $10 from another man whose name he did not know.

What Today Means

"GEMINI"

If June 20 is your birthday, the best hours for you on this date are from 8:30 to 10:30 a.m., from 2:30 to 4.30 p.m., and from 6:30 to 8:30 p.m. The danger periods are from 6:30 to 8:30 a.m., from 4:30 to 6:30 p.m., and from 10:30 until midnight.

If you contact friends this day you may profit by it. Avoid reaching conclusions too hastily, as subsequent events may cause a change of mind. Conditions will possibly incline some people to evidence skepticism, even in common place statements, so be careful how you present facts. You might hear some preliminary news of a matter in which you are interested. Business activities probably will have a slow start, but as the day progresses they may pick up satisfactorily. Social gatherings will be held under auspicious conditions and should prove successful. Married and engaged couples, and those hoping to make a conquest, should be guarded in the language they use, for if crude or vulgar speech is indulged in, indignation is likely to be manifested.

If a woman, and June 20 is your birthday, you may be inclined to easily tire of an environment or fixed responsibilities. If you expect to advance your interests you must overcome this characteristic. You possess every qualification essential for getting excellent results in either social or commercial life, if you attend to one thing at a time. You should have some other interest to help absorb your energetic thinking, besides simply domestic routine. You have a brain which needs to be kept busy to be contented. Writing, nursing, social welfare employment, as well as selling, should provide the type of work in which you would be happy. If you keep yourself from getting into a rut after you marry, your married life should be a happy one.

The child born on June 20 generally, when it reaches its teens, requires careful guidance in personal affairs, as it might be inclined to do things in a haphazard fashion if left alone.

If a man, and June 20 is your natal day, you will succeed better if you do not have too many irons in the fire. You are apt to find conservative methods productive of better results than those of a speculative nature. Law, pharmacy, medicine, journalism and salesmanship may be the best means for gaining recognition.

(Copyright, 1935, by Bell Syndicate, Inc.)

EGG-LAYING CONTEST

Results of the egg-laying contest, conducted by the Dominion Experimental Farm, Sidney, for the week ending June 12, follow:

	Totals to Date Eggs	Points
Barred Plymouth Rocks—		
R. E. Ault	1,305	1,252.9
E. B. Cole	1,471	1,365.7
Exp. Farm, Agassiz	1,357	1,326.0
C. G. Golding	1,364	1,337.5
Mrs. E. C. Lambert	1,277	1,259.2
Swastika Poultry Plant	1,416	1,438.2
Light Sussex—		
B. R. Allcorn	1,366	1,342.8
R. V. Robinson	1,371	1,527.0
Rhode Island Red—		
J. Burgess	1,512	1,573.1
H. C. Cooke	1,406	1,446.0
H. C. Cooke	1,216	1,153.1
Samuel L. Jones	1,368	1,360.6
White Wyandotte—		
Exp. Station, Sidney	1,303	1,404.1
Rhode Island Red—		
J. McCurrach	1,206	1,356.0
A. D. Morrison	1,379	1,622.3
Howard D. Reid	1,343	1,466.5
Robinson Red Ranch	1,414	1,626.1
Australorps—		
Mrs. Estella Upton	1,036	1,007.1
White Leghorns—		
Arthur Adams	1,305	1,433.8
R. E. Ault	1,549	1,560.3
W. Bradley	1,497	1,642.0
John Chalmers	1,476	1,672.3
Dashwood Poultry Ranch	1,245	1,391.5
Dashwood Poultry Ranch	1,375	1,477.0
F. C. Evans	1,577	1,658.8
W. J. Gunn	1,386	1,436.5
C. Headey	*1,627	1,671.8
M. Prendergast	1,430	1,495.3
Robert B. Sanister	1,419	1,545.6
W. T. Schlehler	1,327	1,440.7
J. Smyth	1,566	*1,693.9
T. Wilkinson	1,242	1,320.9
T. Wilkinson	1,542	1,660.9
Westwood Poultry Farm	1,463	1,396.9

*Leading pen.

Jones saw a coin on the floor of the big store. Glancing round cautiously to see that no one was looking, he took his handkerchief from his pocket, dropped it over the coin, then bent down intending to pick both coin and handkerchief up. Alas, the coin stuck fast to the floor, and Jones rose hastily as he heard the shop assistant approaching.

"Excuse me, sir," said the assistant. "But now that you have tested the powers of our wonderful glue, maybe you would care to buy a bottle!"

Permanent WAVE

A Value Made Possible by Our Large Clientele.

Avalon Beauty Shop
1104 Douglas St. E 6522

Groceteria Cash and Carry

SUPERLATIVE VALUES FOR 9c DAY

Aylmer Tomatoes, 2½'s, per tin 9¢
Norwegian Kippered Snacks 2 tins for 9¢
Snowcap Pilchards, 1's, per tin 9¢
Brunswick Sardines, 2 tins for 9¢
Aylmer White Corn, 2's, per tin 9¢
Royal Crown Cleanser, 2 pkts. for 9¢
H.P. Sauce, small bottle, for 9¢
Bird's Custard Powder, per pkt. 9¢
Jumbo Carbolic Soap, 2 bars for 9¢
Aylmer Choice Greengages, 2's, squat 9¢
C. & B. Prepared Mustard, per jar 9¢
Fry's Baking Chocolate, 3 small cakes for 9¢
Libby's Pineapple Juice, per tin 9¢
Lynn Valley Cut Wax Beans, 2's, per tin 9¢
Bovril Corned Beef, 1's, per tin 9¢
Windsor Iodized Salt, per carton 9¢
Libby's Queen Olives, 4 oz., per bottle 9¢
Empress Jelly Powders, 2 pkts. for 9¢
Canada Corn Starch, per lb. 9¢
Lux Soap Flakes, pkt., 9¢
Chipso, per pkt. 9¢
Castile Soap, bar 9¢
White Gloss or Acme Laundry Starch, pkt., 9¢
Reckitt's Blue, 2 pkts. 9¢
Aylmer Tomato Juice, 2's, squat, per tin 9¢
Royal City Pumpkins, 2's, per tin 9¢
Jiffy Boiled Dinner, tin, 9¢
Old Dutch Cleanser, per tin 9¢
Del Maiz Bantam Corn, 8-oz. tin 9¢
Sunflower Salmon, 1's, per tin 9¢
Wright's Coal Tar Soap, tablet 9¢
Heinz Assorted Soups, per tin 9¢
Clark's Spaghetti and Cheese, tin 9¢
Macaroni or Spaghetti, 16-oz. pkt. 9¢
Happy-Vale Tomato Ketchup, bottle 9¢
Junket Ice Cream-Mix, flavors vanilla, chocolate and maple, pkt. 9¢
Singapore Pineapple Cubes at, per tin 9¢
Singapore Sliced Pineapple at, per tin 9¢
Maraschino Red Cherries, 3-oz. bottle 9¢
Symington's Gravy Salt, per tin 9¢
Maple Leaf Matches, 300's, per box 9¢
Welch's Grape Juice, buffet, bottle 9¢
Connor's Whole Clams, per tin 9¢
Miracle Whip, jar 9¢

CANDY SPECIALS

Cracker-Jack Brittle, ½ lb. for 9¢
Licorice Allsorts, ½ lb. 9¢
Assorted English Toffee, ½ lb. 9¢
Gum Drops, ½ lb. 9¢

BUY YOUR SUGAR TODAY BEFORE THE ADVANCE

100-Pound Sack $5.75
50-Pound Sack $2.95
20-Pound Sack $1.25

DAVID SPENCER LIMITED

Sale DAVID SPENCER LIMITED Today

Odd Balls of WOOL

On Sale at 9c

Odd skeins and balls of wool—quite a variety, including Andalusian, Silverthread, Crochet Wool, Fingering and Shetland Floss.

Ramada 4-Ply Soft Wool and Non-Shrink Crocus Wools. Special, per 1-oz. skein 19c

—Needlework, 1st Floor

DRESSER SCARFS—Stamped on linen, Indian head or organdie. Assorted designs. Each 39c

CREAM LINEN AFTERNOON TEA SETS—36-inch cloth with four napkins to match. Stamped for embroidery. Set 89c

PILLOW SLIPS with 3-inch hemstitched hem. Stamped in attractive designs. Per pair 89c

—Needlework, 1st Floor

200 Pocket-Sized Books

Mostly Novels. Special, Each 9c

Although these Books are a little shopworn, and the stories not the latest, we made this purchase knowing that there are many of our customers who will be glad to pick up some good old-fashioned books for the holiday season, at this low price!

SOME OF THE TITLES INCLUDED:
"Widecome Fair," by Eden Philpotts
"House of the Wind," by Stanley Weyman
"The Return of the Emigrant," by Lydia Miller Mackay
"The Princess Passes," by C. N. and A. M. Williamson
"Roderick Hudson," by Henry James
"The Inviolable Sanctuary," by George S. Birmingham
"A Lame Dog's Diary," by S. Macnaughton
"A Walking Gentleman," by James Prior
"The Fortune of Christina McNab," by S. Macnaughton

—Books, Lower Main Floor

BARGAIN HIGHWAY

Footwear Prices

For 9c Day!

WOMEN'S GOODRICH CANVAS and MESH-VAMP SANDALS and OXFORDS. Rubber soles and Cuban heels. Regular $1.75 for $1.39
WOMEN'S MESH-VAMP T-STRAPS and OXFORDS with leather soles and Cuban heels. A pair $1.39
WOMEN'S CANVAS BEACH SANDALS—toeless style with block heels. A pair $1.39
WOMEN'S WHITE CALF DRESS SANDALS with high spike or Cuban heels. Stub toes. Regular $2.95 pair $2.39
CHILDREN'S LEATHER SANDALS with crepe soles. Tan, white or smoked elk. Sizes 5 to 10. Per pair 69¢
CHILDREN'S ELK CAMPER OXFORDS with heavy crepe rubber soles. White, smoked or two-tone. Sizes 8 to 2. A pair $1.39
WOMEN'S D'ORSAY SLIPPERS with Cuban heels. Small sizes. $1.00 and $1.45 lines. Per pair 69¢
WOMEN'S SOFT LEATHER BOUDOIR SLIPPERS. Black and colors. A pair 49¢

WHITE SHOE CLEANERS—all makes. Regular 25c for 19c

MEN'S AND BOYS' FLEETFOOT LACED-TO-TOE BOOTS AND OXFORDS. Black, white or brown. Sizes 1 to 5, and 6 to 10. Pair 99¢

—Bargain Highway

9c Day Values in the Staples Dept.

Cotton-Filled Comforters $1.49
Part-Wool Blanket Ends, useful sizes, at $1.29

Bleached Hemstitched Sheets, substandards. Size 80 x 100 inches. At, each, $1.49
Unbleached Sheets—hemmed. Double bed sizes. At, each 99¢
Bleached Pillow Cases, hemmed. Per pair 59¢
Bedspreads, printed in colors on tan grounds. Size 70 x 90 inches. Each, $1.19
Mixed Feather-Filled Bed Pillows. At, each 59¢
Fancy Cretonne Cushions, round and squares. Each 49¢
Oilcloth Plate Doilies with scalloped edges. 2 for 9¢

FANCY COTTON PRINTS—Checks and plaid ginghams and plain-color broadcloth. 36 inches wide. 2 yards for 29¢

Twill Cotton Tea Towels. Each 9¢
Linen Huck Face Towels. Each 19¢
Linen Crash Roller Towels. Each, 49¢

COLORED STRIPED BEACH TOWELS. Values 35c for 19¢
85c value for 59¢
COLORED ROLLER TOWELING. 35c value, per yard 19¢
50c value for 29¢

Oyster Linen Sets, 36-inch Cloth and 4 Napkins. Set 99¢
White Damask Cloths with colored borders, 52-inch. Each 59¢
Ecru and White Runners. Each, 29¢, 39¢ and 49¢
Tray Cloths at 2 for 29¢
Napkins, each 9¢
Lace Doilies, 6-inch, each, 9¢; 8-inch, each, 19¢; 10-inch, each 29¢
White Filet Lace Doilies, 6-inch, 2 for 9¢; 9-inch, each, 9¢; 14-inch, each, 19¢
Irish Linen Hemstitched Pillow Cases. Per pair 99¢
Embroidered Pillow Cases, all white or with colored embroidery. Pair 89¢

—Staples, Main Floor

9c NOTIONS

No Phone or C. O. D. Orders 9c

MEN'S TIE STRETCHERS. Add life to the tie. 2 for 9¢
CRUMB TRAYS with scoop, complete for 9¢
TABLE MATS of sea grass. Three sizes. Set 9¢

CIGARETTE LIGHTERS. Vest pocket size. Fire every time. Each 9¢

SUN VISORS for eye protection. Transparent green, with head straps. Each, 9¢

POCKET KNIVES, two blades. Big value, each 9¢

HAIR BANDEAUX. Ideal for school or sports wear. Each 9¢

COATES' SEWING COTTON, 120 yards; CLARKE'S COLORED COTTON, all shades; MERCERIZED SEWING COTTON, 35 shades; BELDING'S SEWING SILK, 50 yards; MERCERIZED MENDING COTTON, all good shades; PURE LINEN THREAD, 50 yards.
5 Spools for 19c

HAIR BARRETTES. Assorted styles and sizes. Each 9¢
WAVE SETTERS, 4-inch length. Black or brown. 4 on card and 2 cards for 9¢
BOB HAIRPINS, 36 in a card. Black or brown 9¢
DE LONG HAIRPINS. Black only. 4 boxes for 9¢
PINK LINGERIE ELASTIC. Boilproof. ¼ inch wide. 3 yards in bunch. 2 bunches for 9¢
ADJUSTABLE SHOULDER STRAPS. Pink, white or peach. Pair 9¢
SILK SLUMBER NETS with ribbon chin-strap. Assorted pastel shades. Price, each 9¢
MERCERIZED MENDING COTTON. 6 shades in box 9¢
SAFETY PINS. 50 assorted sizes on ring for 9¢
DRESSMAKERS' PINS. British make. Fine points 4 sheets for 9¢
GILT SAFETY PINS. 18 on card. Assorted sizes. 2 cards for 9¢
ENAMELLED SAFETY PINS for lingerie. Assorted colors. 24 on card 9¢
BOILPROOF ELASTIC. ¼ inch wide. Double stretch quality. 5 yards in bunch for 9¢

BRACELETS. All Summer sport shades. Each 9c

EARRINGS. Button style. Eight different shades to match the above bracelets. Pair 9c

FACE CLOTHS. Heavy absorbent quality, with chenille border. Each 9¢
FACE CLOTHS. Soft and absorbent. Smaller size, at 2 for 9¢
BIAS TAPE. Double fold. Fine quality. 6 yards for 9¢
WOOL MENDING PLAITS. Popular shades. 3 for 9¢
POT HOLDERS of heavy woven quality 9¢
SAFETY PINS, 12 assorted sizes on card 3 Cards 9c
ALUMINUM HAIR WAVERS. Quick and effective. 2 for 9¢
BOB COMBS in pastel shades, for bag or pocket. Each 9¢
COTTON TAPE. 4 widths. 5 yards on roll, and 2 rolls for 9¢

SHOE LACES. Strong and durable. 27 and 36 inches long. 6 pairs for 9¢
SILK SHOE LACES with tassel ends. Four shades. 2 pairs 9¢

SCISSORS for garden or household use. 5 and 7-inch sizes. A pair 9c
SNAP FASTENERS. Black only. 3 cards 9¢
HOOKS AND EYES, non-rustable. Black or white. 3 cards for 9¢
MOTH BALLS, encased in silk covers. For hanging in cupboard. 2 for 9¢

INFANTS' RUBBER PANTS. Pure gum rubber. Pair 9c

NOVELTY LACE HANDKERCHIEFS of rayon silk. In pastel sport shades. Each 9¢
INDIVIDUAL TRAYS. Strong and durable. Each 9¢
CORK TABLE MATS. 6-inch, round shape 9¢
SCARF PIN BROOCHES. Chrome finish. Each 9¢

—Notions, Main Floor

9c Household Medicines and Toiletries 9c

Many Everyday Household Needs Are Displayed On Our 9c Tables Other Than Those Listed Here
NO PHONE, C.O.D. OR MAIL ORDERS

WAVE SET, 4 ounces 9c

Bath Salts, assorted 9¢
Pinoma Pine Bath Crystals 9¢
Kerfoot's Fruit Laxatives 9¢
Glycerine, Pure, 2 ounces 9¢

Mer Tooth Paste 9¢
Caulk's Mer Lotion 9¢

Lemon Polishing Oil
Cedar Polishing Oil 9c
For furniture, floors and woodwork.

Vaseline, Chesebrough's 9¢
Cold Cream 9¢
Camphorated Vaseline 9¢
Vaseline Pomade 9¢
Camphor, 4 squares 9¢
Moth Balls, 1 pound 9¢
Adhesive Tape. Spools 9¢
Gauze Bandages 9¢
Absorbent Cotton 9¢
Gauze in yard rolls 9¢
Razor Blades, for Gillette type, pkt. of 5 for 9¢
Shaving Sticks, 25c value 9¢

TOOTH BRUSHES. Wonderful value for 9c

PEROXIDE, 4 ounces 9c

Brilliantine, Liquid, 9¢
Shampoos, various, 9¢
Mouthwash Antiseptic, bottle 9¢
Lemon Lotion, Special value 9¢
Glycerine and Rosewater 9¢
Senna Pods or Leaves, box 9¢
Eau de Cologne, Lavender Water, Round pocket flasks. Each 9¢
Florida Water, M. & L. 9¢
Lyco Pure Yeast Tablets, 35c for 9¢
Epsom Salts, best, 1½ pounds 9¢
Cascara Tablets, 25c bottles 9¢

LINDOL'S TOOTH PASTE. Fine English make, 30c value 9c

Lemon Cleansing Cream 9¢
Foundation Cream, 9¢
Woodbury's Facial Soap 9¢
Zinc Ointment 9¢
Boracic Ointment 9¢
Boracic Powder, half pound 9¢
Pocket Combs, assorted 9¢
Loofahs for bath 9¢
Rubber Gloves, 18c pair, each glove, 9¢
El Perfecto Rouge, formerly 50c for 9¢
Dental Mirrors, 35c value 9¢

OLIVE OIL, finest, 2-ounce bottles 9c

9c BARGAINS

In the Stationery Section

COLORED CANDLES, 10 and 12 inches—hand-dipped. Each 9¢
BLACK-COVERED NOTEBOOKS, faint and cash-ruled. Each 9¢
WAX PAPER, 60 sheets for 9¢
BLUE BLACK INK, per bottle 9¢

WRITING PADS, Ladies', letter and note size 9c
LINEN AND VELLUM ENVELOPES, per pkt 9c

NEWSPAPER WRAPPERS, pkt. 9¢
BOXES OF DRAWING PINS 9¢
SCRATCH PADS 9¢

ANTIMONY NOVELTIES AND OTHERS—Ash Trays, Pin Trays, Cigarette Boxes, Wooden Banks, Paper Flowers, Picture Frames. Each 9c

BRIDGE SCORE PADS. Each 9¢
CHILDREN'S PICTURE, PAINTING AND DRAWING BOOKS. Each 9¢

—Lower Main Floor

9c Sale of China and Glassware

On the Bargain Highway

Camp Cups without Saucers. Cloverleaf pattern. At 3 for 9c
Cups and Saucers with 3 gold lines. 2 for 9¢
Fancy Teas and Saucers. Assorted patterns. Each 9¢
Cane Milk Jugs. Very special, each, 9¢
Fancy Bowls. Very special, 2 for 9¢
Covered Jars with neat decoration. At, each 9¢
Covered Jars, large size, decorated. At, each 19¢
Tall-Shaped Teas and Saucers, plain white. 12 for 49¢
Decorated Teas and Saucers, blue edge. 3 for 19¢

Cottage Teapots, 2, 4 and 6-cup sizes, priced according to size at 29¢, 19¢ and 9c
Cottage Beer Mugs—Special, each, 9¢
Cottage Child's Cup and Saucer, each, 9¢

Cut Tumblers of clear crystal—Daisy cut. At, each 19¢
Cut Goblets, clear crystal—Flower and drop 19¢
Cut Tall Sherbets, clear crystal—Line and drop 19c
Decorated Pottery Stove Sets—Salt, Pepper and Lard Jar. A set 49¢
Decorated Pottery—5-bowl set. Set, 49¢
Decorated Pottery Jug Sets. Small, medium and large. A set 49¢
Decorated Pottery Lemonade Sets—Jug and 6 Tumblers. A set 49¢
Decorated Pottery Refrigerator Sets, 4 to a set 49¢
Decorated Pottery Butter Dishes 19¢
Decorated Marmalade Jars. Special, each 19¢
Decorated Pottery Lemon Reamer and Jug 19¢
Decorated Pottery Cheese Dishes 19¢
Decorated Pottery Match Holders 19¢
Decorated Pottery Biscuit Jars 49¢
Tumblers. Extra special. 12 for 49¢

—China, Bargain Highway

9c Day Bargains in the Hardware Dept.

Flashlight Unit Cells 9¢
Bamboo Leaf Rakes 9¢
Perforated Mixing Spoons 9¢
Fluted Angel Cake Tins 9¢
Aluminum Cake Turners 9¢
Asbestos Stove Mats, 2 for 9¢
4-Piece Tin Cookie Cutters. A set 9¢
Large Japanned Serving Trays 19¢
Heads for Deck Mops 19¢
Wire Strainer Colanders 19¢
Children's Willow Lunch Baskets 19¢
Metal Window Screens, 14 inches high, extends to 28 inches 29¢
Metal Window Screens, 14 inches high, extends to 32 inches 39¢
Wire Canning Racks. Each 39¢
Wire Dish-Drainers with rack for cutlery 49¢

—Bargain Highway